

BOOK 610 PAGE 526

THE STATE OF SOUTH CAROLINA,
COUNTY OF Greenville

FILED
GREENVILLE CO. S. C.

NOV 18 10 47 AM 1958

OLLIE F. FLEMING WORTH
R. M. C.

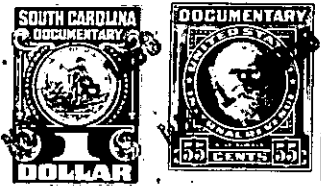

KNOW ALL MEN BY THESE PRESENTS, That..... I, R. A. Barbare.....

in the State aforesaid, in consideration of the sum of..... Two Hundred Seventy Five and
no/100 (\$275.00).....Dollars

to..... me.....in hand paid at and before the sealing of these presents
by..... J. W. Trammell.....

(the receipt whereof is hereby acknowledged), have granted, bargained, sold and released, and by these
presents do grant, bargain, sell and release unto the said... J. W. Trammell, his heirs and
assigns forever,

all that piece, parcel or lot of land in O'Neal Township, Greenville
County, State of South Carolina, situate about one-quarter mile south from the
Mountain View High School, lying East from the Mountain View Road,
and on the southeast side of the surface treated road which leads
therefrom, being all of lots 19, 20, and 21 on plat of property
made for W. F. McKinney by H. S. Brockman, surveyor, dated June 5,
1948, to be hereafter recorded, having the following courses and
distances, to wit:

The courses and distances for lot 19 are as follows, to wit:
BEGINNING at an iron pin on the southeast edge of surface treated
road, joint corner of lots 18 and 19, and runs thence with said
road S 41 W 50 feet to a stake, joint corner of lots 19 and 20;
thence with the common line of lots 19 and 20 S 49 E 232.5 feet to
a stake on line of lot no. 21; thence with the line of lot no. 21
N 41 E. 50 feet to a stake, joint corner of lots 18 and 19; thence
with the common line of lots 18 and 19 N 49 W 232.5 feet to the
beginning, containing .27 acres, more or less. This is the same
property conveyed to me by deed of W. F. McKinney dated June 17,
1948, and recorded in Vol. 426, Pg. 415, R. M. C. office for
Greenville County.

The courses and distances for lots 20 and 21 are as