

State of South Carolina,
COUNTY OF GREENVILLE.

FILED
GREENVILLE CO. S. C.

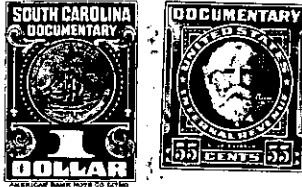

JUN 21 11 20 AM 1958

OLLIE F. WORTH
R.M.C.

Know All Men by These Presents, That I, WALTER BELUE

in the State aforesaid, for and in consideration of the
sum of Three Hundred fifty and no/100 Dollars.
to me paid by John Leslie of Greenville County
in the State aforesaid, the receipt whereof is hereby acknowledged,
have granted, bargained, sold and released, and by these presents do grant, bargain, sell and release unto the said
John Leslie:

All that piece, parcel or lot of land lying and being situate in
Greenville County, South Carolina, located in Grove Township, near the
M. C. Moon property, said lot fronting South on a surface-treated road
for a distance of 50' and running back North to a Branch line as the
Northern Boundary. Being the Western one-half of lot shown on Plat of
Survey entitled 'Plat of a Portion of M. C. Moon Property said lot to
be deeded to Walter Belue' made by J. Coke Smith on January 17, 1956,
said property having been conveyed to the grantor herein by deed dated
February 4, 1956 and recorded in Vol. 547 at page 305.