

TITLE TO REAL ESTATE

Form 14

The R. L. Bryan Company, Columbia, S. C. 221438

State of South Carolina,  
COUNTY OF GREENVILLE.

FILED  
GREENVILLE CO. S. C.

JUN 21 11 29 AM 1958

OLLIE P. WORTH  
R.M.C.

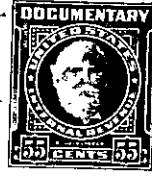

Know All Men by These Presents, That I, WALTER BELUE

in the State aforesaid, for and in consideration of the  
sum of Three Hundred Fifty and no/100 Dollars.  
to me paid by Walter C. McMillan of Greenville County,  
in the State aforesaid, the receipt whereof is hereby acknowledged,  
have granted, bargained, sold and released, and by these presents do grant, bargain, sell and release unto the said  
Walter C. McMillan:

All that piece, parcel or lot of land lying and being situate in Greenville County, South Carolina, located in Grove Township, near the M. C. Moon Property, said lot fronting South on a surface-treated road for a distance of 50' and running back North to a Branch line as the Northern Boundary. Being the Eastern one-half of lot shown on Plat of Survey entitled 'Plat of a Portion of M. C. Moon Property said Lot to be deeded to Walter Belue' made by J. Coke Smith on January 17, 1956, said property having been conveyed to the grantor herein by deed dated February 4, 1956 and recorded in Vol. 547 at page 305.