

35-05 W. approximately 430 feet to bend; thence S. 33-05 W. 100 feet to bend; thence S. 32-15 W. 100 feet to bend; and S. 29 W. 58.6 feet to the beginning corner.

The total consideration for the conveyance of the above described parcel or land was \$10,500.00. The sum of \$1000.00 was paid to the Master upon the execution and delivery of the deed to the purchaser and the balance of \$9500.00 is represented by a note in the sum of \$9500.00 and a mortgage over same property as security for the \$9500.00 payable to the J. L. Brookshire Estate.

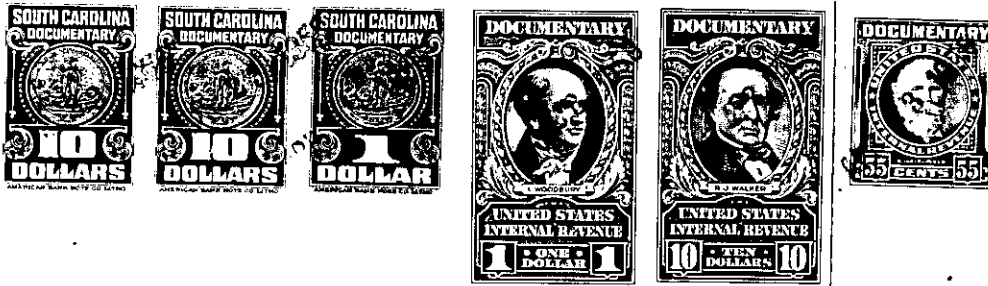

TOGETHER with all and singular the Rights, Members, Hereditaments and Appurtenances to the said Premises belonging, or in anywise incident or appertaining; and all the estate, right, title, claim and interest whatsoever, of the parties to the cause aforesaid, and of each of them in and to the same; and all other persons rightfully claiming from, under, or any of them.

To HAVE AND TO HOLD, all and singular the premises before mentioned, unto the said -----

D. C. Price, his ----- heirs and assigns forever.

