

SEP 6 4 51 PM 1957

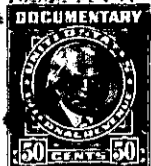

BOOK 583 PAGE 473

OLLIE FARRISWORTH
R. M. C.

State of South Carolina,
Greenville County

Court of Common Pleas



To All Whom These Presents Shall Come:

I, E. INMAN, Master in and for the County aforesaid, SEND GREETING:

WHEREAS, John Plumley, et al,

on or about the 24th day of June in the year of

our Lord nineteen hundred and fifty-seven exhibited their

complaint in the Court of Common Pleas, for the County aforesaid, against

Clint Plumley, et al,

demanding relief as to the real estate described in the complaint: and the cause being at issue, came on to

be heard on the 5th day of September 1957,

and such proceedings were had therein as resulted in a decree of the said Court, whereby it was adjudged

and decreed that the said real estate hereinafter mentioned and described, be conveyed by E. INMAN,

Master in and for the County aforesaid, to The City of Greenville, S. C.

for the purposes mentioned in the said decree, as by reference thereto on file in said Court, will appear;

(See Judgment Roll No. G-8680)

NOW, Therefore, Know all Men by these Presents, that I, E. INMAN, Master, in and for the County of Greenville aforesaid, by virtue of the aforesaid decree, and upon receipt of \$6000.00

HAVE GRANTED, conveyed and released, and by these presents, DO GRANT, convey and release

unto the said The City of Greenville, S. C.

All that piece, parcel or tract of land with all improvements thereon, situate, lying and being in Glassy Mountain Township, Greenville County, State of South Carolina, containing in the aggregate 149 acres and being composed of two tracts which are more fully described as follows:

FIRST: Tract containing 49 acres, more or less, bounded by lands of James Lindsey, Matthew Bruce, Joseph Lindsey, et al, this being the same tract of land conveyed by W. T. Shumate to Peter Lindsey by deed dated January 2, 1883 recorded in the RMC Office for Greenville County, S. C., in Deed Book 00, Page 892.

SECOND: Tract containing 100 acres, more or less, adjoining the tract first above described and beginning on a poplar 3x, running thence to a hickory; thence to a chestnut 3x; running thence to a chestnut 3x; thence to a conditional line made by Peter and James Gosnell, et al, to the old line; thence to the conditional line between George Burrell and James Lindsey to the beginning poplar 3x, being the same land deeded to Peter Linde; by Morgan Lindsey by deed dated December 23, 1892, Recorded in the RMC Office for Greenville County, S. C. on January 29, 1908.