

FILED  
GREENVILLE CO. S. C.

KEYS PRINTING CO.

BOOK 576 PAGE 416

State of South Carolina,

MAY 13 3 12 PM 1957

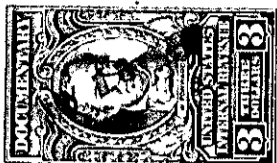
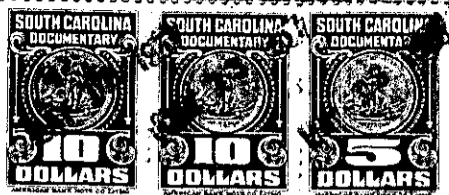

Greenville County

OLLIE H. WORTH  
R. M. O.

Know all Men by these presents, That WE, IMOGENE G. ROBBINS, BOYCE ROBBINS  
WILBUR ROBBINS and JACK G. ROBBINS, INDIVIDUALLY AND DOING BUSINESS  
AS ROBBINS BROS., A PARTNERSHIP

in the State aforesaid,

in consideration of the sum of TWELVE THOUSAND, FIVE HUNDRED AND NO/100 - - Dollars

to us paid by ALVIN KENNEMORE

in the State aforesaid, the receipt whereof is hereby acknowledged, have granted, bargained, sold and re-  
leased, and by these presents do grant, bargain, sell and release unto the said

ALVIN KENNEMORE, his heirs and assigns forever,

All that piece, parcel or lot of land in Gantt Township, Greenville County, State

of South Carolina, being known and designated as a Portion of TRACT NO. 7 of  
the property of Eva E. Chandler according to a Survey made by Dalton &  
Neves, August 1930 and recorded in the RMCoffice for Greenville County in  
Plat Book "H", at page 188 and having, according to a recent Survey made  
by J. L. Hunter, the following metes and bounds, to wit:

BEGINNING at an iron pin in the center of the Augusta Road and running  
thence North 84-00 East 438.5 feet to an iron pin in line of property  
now or formerly of Will T. Dunn; running thence South 7-45 East  
240.4 feet to an iron pin at the joint rear corner of Lots 9 and 10;  
running thence South 89-00 West 215 feet to an iron pin; running  
thence North 1-00 West 80 feet to an iron pin; running thence a new  
line South 89-00 West 250 feet to an iron pin in the center of the  
Augusta Road; running thence along the center of Augusta Road, North  
1-00 West 120 feet to the point of beginning.

ALSO: ALL that certain piece, parcel or tract of land in Gantt  
Township, Greenville County, State aforesaid, being known and designated  
as Lot No. 9 and a portion of Lot No. 10 as shown on plat made by J. L.  
Hunter and R. K. Campbell and having the following metes and bounds:

BEGINNING at an iron pin on Traynham Street, joint front corner of Lots  
8 and 9 and running thence North 1-00 West 90 feet to an iron pin;  
running thence North 89-00 East 75 feet to an iron pin; running  
thence South 1-00 East 90 feet to an iron pin on Traynham Street;  
running thence along Traynham Street, South 89-00 West 75 feet to  
the beginning corner.

M15.6-1-2.2 & M15.6-1-10  
(Over M15.6-1-2.2)