

THE STATE OF SOUTH CAROLINA,
COUNTY OF GREENVILLE

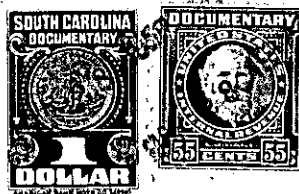

KNOW ALL MEN BY THESE PRESENTS. That we, George Coleman and Lucile A. Coleman, in the State aforesaid, in consideration of the sum of Three Hundred (\$300.00) Dollars to us in hand paid at and before the sealing of these presents by Edward E. Mason (the receipt whereof is hereby acknowledged), have granted, bargained, sold and released, and by these presents do grant, bargain, sell and release unto the said Edward E. Mason, his Heirs and Assigns, forever,

all that piece, parcel or lot of land in Greenville Township, Greenville County, State of South Carolina, near City of Greenville, north of and near the Cedar Lane Road, lying at and adjoining the rear of Lots Nos. 10, 11, and 12, as the said Lots, Nos. 10, 11, and 12 are shown on a plat recorded in Plat Book "U" at page 123 in the R.M.C. Office for Greenville County, and having the following metes and bounds to-wit:

BEGINNING at a point, joint rear corner of Lots Nos. 9 and 10 of said plat and corner of property conveyed by T.O. Tolliver to Roxie Mae Sheaff, which point is One Hundred Fifty (150) feet westerly from Hill Street and 64.5 feet northerly from an alley, and running thence N.79-31 W. 214.00 feet along the northern line of said property conveyed to Sheaff, to point, joint rear corner with said last mentioned property; thence N. 10-50 E. 193.5 feet to point; thence S. 79-31 E. 214.00 feet to point, joint rear corner with Lot No. 12 of said plat; thence S. 10-50 W. 193.5 feet along the rear lines of said Lots Nos. 12, 11, and 10, to the point of beginning.

145-6-11#19

The above described land is the same conveyed to me by
on the day of
19 , deed recorded in office Register of Mesne Conveyance for
County, in Book Page

TOGETHER with all and singular the Rights, Members, Hereditaments and Appurtenances to the said Premises belonging, or in anywise incident or appertaining.

TO HAVE AND TO HOLD all and singular the Premises before mentioned unto the said Edward E. Mason, His Heirs and Assigns forever.