

S 26-36 E - 77 1/2 feet to the beginning  
Containing 15/100 ac. more or less.

This being part of land described by  
deed Vol. 270 page 170, Part lot 4 formerly  
G. W. Plumley see plat dated 12-16-17-1936  
6-28-30-1937 By W. H. Ledshaw.

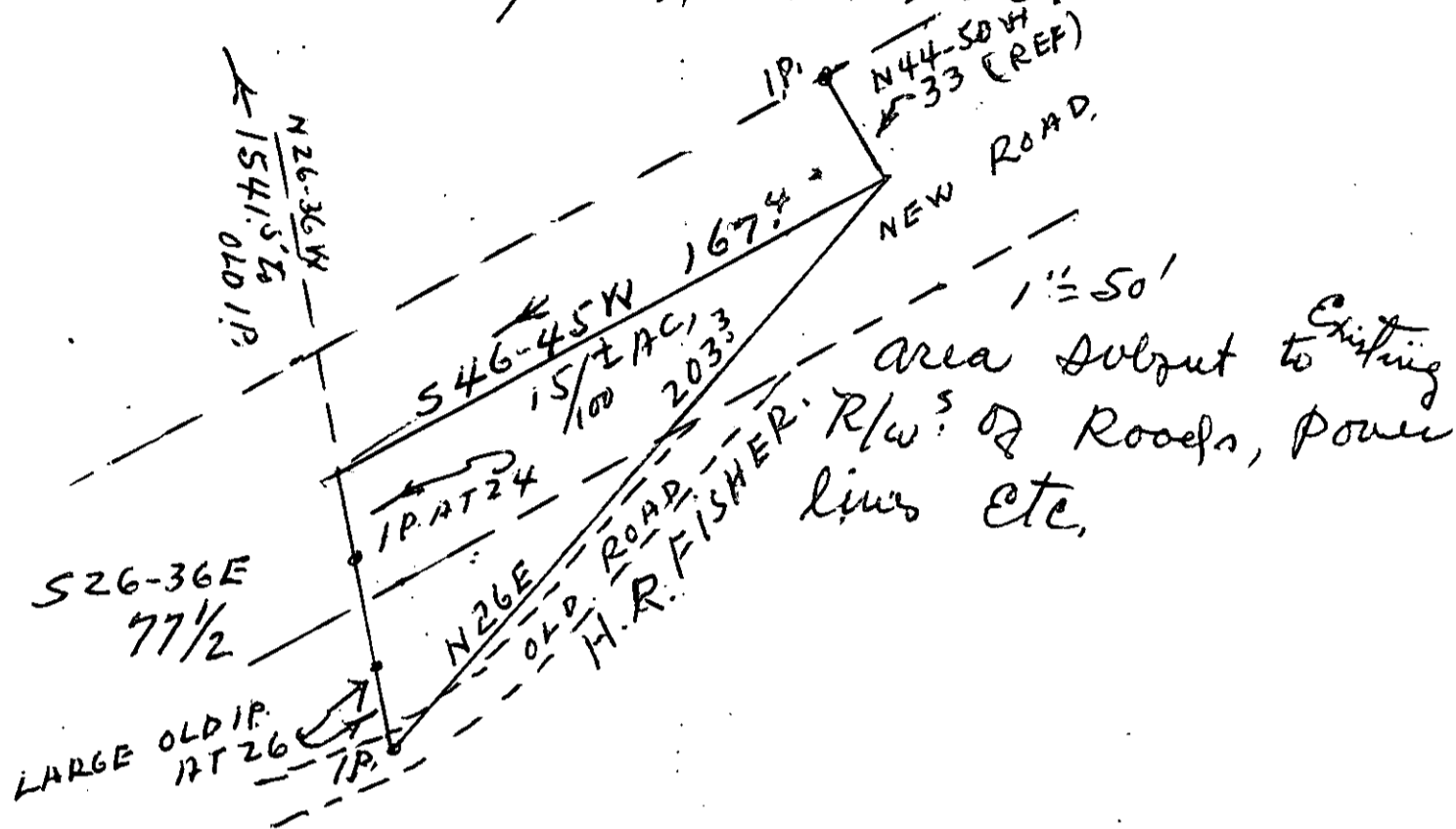

TOGETHER with all and Singular the Rights, Members, Hereditaments and Appurtenances to the said premises belonging or in anywise incident or appertaining.

TO HAVE AND TO HOLD all and singular the said Premises before mentioned unto the said

H. R. Fisher his

Heirs and Assigns forever