

BOOK 569 PAGE 368
THE STATE OF SOUTH CAROLINA,
COUNTY OF Greenville

FILED
GREENVILLE CO. S. C.

JAN 22 1 26 PM

OLLIE FARNSWORTH
R.M.C.

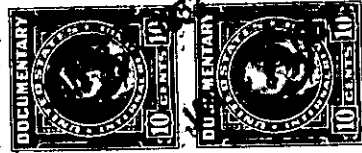

KNOW ALL MEN BY THESE PRESENTS, That I, H. N. Gault

in the State aforesaid, in consideration of the sum of Twelve Thousand Seven Hundred Fifty & no/100 - - - - - Dollars

to me in hand paid at and before the sealing of these presents by Lester R. Gault, Samuel L. Gault & Paul E. Gault

(the receipt whereof is hereby acknowledged), have granted, bargained, sold and released, and by these presents do grant, bargain, sell and release unto the said Lester R. Gault, Samuel L. Gault and Paul E. Gault their Heirs and Assigns forever:

all that piece, parcel or lot of land in Fairview Township, Greenville

County, State of South Carolina consisting of the three (3) following tracts of land and containing in the aggregate 147.51 acres, more or less:

1. All that certain piece, parcel or tract of land, being bounded by lands now or formerly of J. A. Wham, Richard Abercrombie, et al and containing according to a plat made by J. A. Adams, Surveyor, November 26, 1887, the following metes and bounds, to-wit:

BEGINNING on stone; thence N. 86-1/4 E. 25.30 to stone; thence N. 1-1/4 W. 17.23 to stone; thence N. 85 W. 32.50 to stone; thence S. 9-1/2 E. 6.50 to stone; thence S. 3/4 E. 15.00 to stone on beginning corner, containing 55 acres, more or less.

2. Also all that piece, parcel or tract of land lying immediately North of and adjacent to the above described tract, adjoining land now or formerly of Mrs. McDowell, Richard Abercrombie and W. S. Peden, and having according to a plat thereof made by J. Wister Stewart, Surveyor, June 16, 1893, the following metes and bounds, to-wit:

BEGINNING on W. S. Peden's line; thence S. 84-3/4 E. 27.33 to stone 3xnm at public road; thence S. 16-1/2 W. 7.00 to stone on said road; thence N. 85-3/4 W. 25.89 to stone 3xnm; thence N. 1-1/2 W. 7.46 to beginning stone corner, containing 19 1/2 acres, more or less.

3. AND ALSO all that piece, parcel or tract of land lying west of and adjacent to the tract of land first above described and having according to a survey made by James P. Willis, Surveyor, the following metes and bounds, to-wit:

BEGINNING at corner of J. W. McDowell, near public road; thence with McDowell's line, N. 86-1/2 W. to stone; thence with McDowell's line 15 to corner near branch; thence with McDowell's line, N. 9-1/2 W. to corner of W. S. Peden; thence N. 84 W. 24.50 to stone on branch; thence S. 1 W. 22.50 to stone; thence S. 85-1/2 E. 20.90 to stone; thence S. 4 W. 1.50 to stake; thence S. 85-1/2 E. 16.50 to stone; thence N. 4 E. 6.50 to the point of beginning, being known as Tract No. 1 in the division of the lands of Moses T. Fowler, deceased, and containing 73.26 acres, more or less.

247 1/2 = 90