

558 356
THE STATE OF SOUTH CAROLINA,
COUNTY OF GREENVILLE

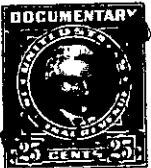
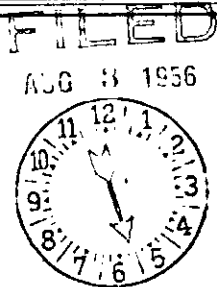

Mrs. Ollie Farnsworth
R. M. C.

KNOW ALL MEN BY THESE PRESENTS, That I, W. M. Bissell

in the State aforesaid, in consideration of the sum of * * * * *
EIGHT THOUSAND THREE HUNDRED (\$8,300.00) * * * * * Dollars
to me in hand paid at and before the sealing of these presents
by Robert H. Williams
(the receipt whereof is hereby acknowledged), have granted, bargained, sold and released, and by
these presents do grant, bargain, sell and release unto the said

Robert H. Williams, and his heirs and assigns,

all that piece, parcel or lot of land in Glassy Mountain Township, Greenville
County, State of South Carolina

All that piece, parcel, or lot of land in Glassy Mountain Township,
Greenville County, State of South Carolina, known and designated as Lot
No. 250 of Lake Lanier Development as shown by plat recorded in Plat
Book "G" at page 25, said lot being situate in what is known as the
Goldmine Section of said Development, fronting a road 44.5 feet, and
its Northwesternly line running back 149.3 feet to road, and its rear
line fronting on said road 49.5 feet, and thence its Southeastern line
back to the first above mentioned road, 133.9 feet, and being the same
lot of land conveyed to Flora M. McKelvey by deed recorded in Deed Book
122, page 175, and the same property conveyed to me by Flora M. McKelvey
by deed recorded in Deed Book 245, page 134, R.M.C. Office for Green-
ville County.

ALSO: All that certain piece, parcel, or lot of land situate, ly-
ing and being on the North side of West Lake Shore Drive, at Lake Lanier
in Glassy Mountain Township, in Greenville County, South Carolina, being
shown as Lot 263 on plat of Lake Lanier made by George Kershaw, Engineer
recorded in the R.M.C. Office for Greenville County, South Carolina, in
Plat Book G at page 25, and having such metes and bounds as are shown
on said plat. This is one of the lots conveyed to Richards Realty Com-
pany by deed if Wyatt Aiken, et al, as receivers for Lake Lanier Com-
pany by deed dated July 3, 1934, and recorded in the R.M.C. Office for
Greenville County, South Carolina, in Deed Book 170 at page 387, and
the same property to me by Richards Realty Company by deed recorded in
Deed Book 286 page 99, R.M.C. Office for Greenville County.

As to both lots, this conveyance is made subject to conditions and
restrictions imposed by all deeds in the chain of title previously made.

All that certain lot or parcel of land lying, being, and situate
on the West side of East Lake Shore Drive, Lake Lanier, Glassy Mountain
Township, Greenville County, State of South Carolina, known and desig-
nated as Lot Number 249 on Plat of Lake Lanier Development made for the
Tryon Development Company by George Kershaw, C.E., dated 1925 and duly