

THE STATE OF SOUTH CAROLINA,  
COUNTY OF GREENVILLE

APR 23 1950

RECORDED IN THE  
R. M. C.

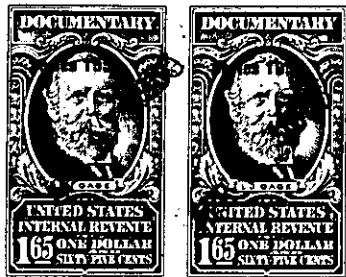

KNOW ALL MEN BY THESE PRESENTS, That We, Kathleen Anderson  
and Corinne Anderson

in the State aforesaid, in consideration of the sum of Three Thousand Fifty and  
No/100 Dollars

to us in hand paid at and before the sealing of these presents  
by The City of Greenville, South Carolina

(the receipt whereof is hereby acknowledged), have granted, bargained, sold and released, and by these pres-  
ents do grant, bargain, sell and release unto the said The City of Greenville, South  
Carolina, its successors and assigns, forever:

All that piece, parcel or tract of land in Saluda Township,  
Greenville County, South Carolina, with all buildings and improve-  
ments thereon, having the following description:

Tract located on U. S. Highway 25 at Camp Onawa near the North  
Carolina State line.

BEGINNING at an iron pin on the South side of the said U. S.  
Highway 25 and runs thence along and parallel to the said Highway  
N. 43 E. 185.7 feet to a bend; thence still with said Highway  
N. 65-25 E. 62 feet to a bend; thence still with said Highway  
S. 86 E. 64 feet to a stake near a powerline pole; thence S. 15-  
30 E. 81 feet to a rock; thence S. 42-30 W. 60 feet to a rock  
in the branch; thence S. 66 W. 150 feet to a willow in the branch  
thence S. 36 E. 100 feet to the center of Lake Road; thence along  
said Lake Road S. 71-50 W. 115 feet to a stake on the north edge  
of said Lake Road; thence N. 23 W. 146 feet to the beginning corner  
on U. S. Highway 25, containing .81 of an acre, more or less.

ALSO all that other lot or parcel of land near the above described  
property immediately in rear of Lots 1, 2, 3 and 4 as shown on plat  
of W. C. Jordan, dated February 21, 1925, having the following  
description:

BEGINNING at a stake on the line of Lot 5 and runs thence S. 66  
W. 298 feet to a stake on the Gosnell line; thence with the Gosnell  
line N. 26 W. 210 feet to the Ward line; thence with the Ward line  
N. 66 E. 298 feet to a stake at the corner of Lot 5; thence S. 23 E.  
with line of Lot 5, 210 feet to the beginning corner, containing  
1.46 acres more or less.

This is the same property conveyed to the Grantors herein by deed  
of R. M. Hawkins dated August 6, 1946, recorded in the R. M. C.  
Office for Greenville County, S. C., in Deed Book 300, page 341.

ALSO all that tract of land with the following description:

BEGINNING at a stake on Lake Road and running thence S. 26 E. 575  
feet to a stake; thence S. 66 W. 70 feet; thence N. 26 W. 396 feet  
to a stake; thence N. 80 W. 18 feet to a stake; thence N. 23 W. 200  
feet to a point on Lake Road; thence N. 71 E. 70 feet to the beginning  
corner, containing 25,694 square feet, more or less, and being Lot 1  
of the R. M. Hawkins land according to a survey made by W. C. Jordan,  
August 7, 1924.