

their heirs and assigns.

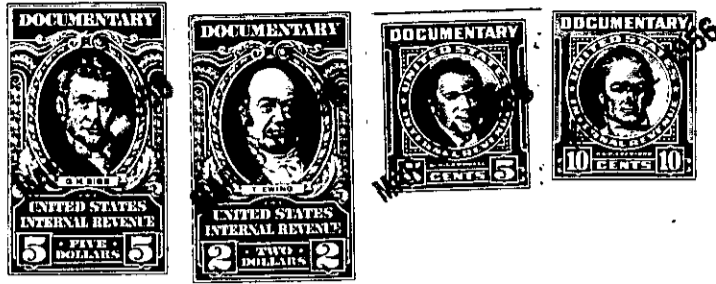

The above described land is the same conveyed to me by
on the day of
19 deed recorded in office of Register of Mesne Conveyance for
Greenville County, in Book Page

TOGETHER with all and singular the rights, members, hereditaments and appurtenances to the said premises belonging or in anywise incident or appertaining.

TO HAVE AND TO HOLD all and singular the premises before mentioned unto the said Wade C. Murphy and Eunice K. Murphy, for life, and the remainder in fee simple over to Claude D. Nalley and Evalyn M. Nalley, their heirs and assigns forever.

AND I do hereby bind myself, my successors heirs, executors and administrators, to warrant and forever defend all and singular the said premises unto the said Wade C. Murphy and Eunice K. Murphy

heirs and assigns against them and their heirs and every other person whomsoever lawfully claiming, or to claim the same or any part thereof.

WITNESS Hand and Seal this 30 day of March
in the year of our Lord one thousand nine hundred and ~~forty~~ fifty-six.

Signed, Sealed and Delivered
in the Presence of

W. W. Wilkins

J. W. Caudrell

J. W. Caudrell (SEAL)
As Trustee (SEAL)

_____ (SEAL)
_____ (SEAL)