

VOL 516 PAGE 31

THE STATE OF SOUTH CAROLINA,
COUNTY OF Greenville

FILED
GREENVILLE CO. S. C.

JAN 11 3 06 PM 1955

LILLIE FARNSWORTH
R. M. C.

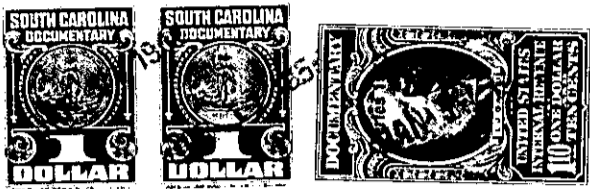

KNOW ALL MEN BY THESE PRESENTS. That *I, Claus' Loftis*

in the State aforesaid, in consideration of the sum of *Six Hundred and No/100* Dollars

to *me* in hand paid at and before the sealing of these presents by *John Henry Kyle*

(the receipt whereof is hereby acknowledged), have granted, bargained, sold and released, and by these presents do grant, bargain, sell and release unto the said *John Henry Kyle and his Heirs and Assigns Forever*

all that piece, parcel or lot of land in *Chickles Springs* Township, *Greenville* County, State of South Carolina *Bounded on North and West by lands of J. W. Greer Estate, on East by Columbus Murray, on South by Grantor and contains Two and 49/100 Acres, more or less, and having the following Metes and bounds:*

Beginning at Iron pipe, Corner Greer land and running N 22°-15' W 490 feet to Stone; thence N 65°-00' E 244.8 ft. To Steel Axle, Corner Murray land; thence S 22°-15' E 442.2 feet to iron pipe on plantation Road; thence S 65°-00' W 244.8 feet to beginning Corner.

The above Tract is all of the same conveyed to me by George Young - one-half Acre on 27th Dec. 1924 Recorded in R.M.C. Office Vol 178 Page 294. and Tract Two Acres conveyed to me by Will Mason Aug 22, 1933. Vol 171 Page 105 R.M.C. Office of Greenville County.

TEE-1-11

The above described land is _____ the same conveyed to me by _____ on the _____ day of _____ 19____, deed recorded in office Register of Mesne Conveyance for _____ County, in Book _____ Page _____

TOGETHER with all and singular the Rights, Members, Hereditaments and Appurtenances to the said Premises belonging, or in anywise incident or appertaining.

TO HAVE AND TO HOLD all and singular the Premises before mentioned unto the said *John Henry Kyle and his* Heirs and Assigns forever.