

MAST

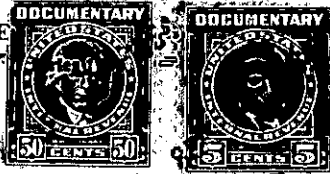

Company, Printers and Binders, Greenville, S. C.

VOL 509 PAGE 217

State of South Carolina,  
Greenville County

IN THE COUNTY COURT.  
~~COURT OF COMMON PLEAS~~



To All Whom These Presents Shall Come:

I, E. INMAN, Master in and for the County aforesaid, SEND GREETING:

WHEREAS, School District of Greenville County No. 520, Plaintiff

on or about the \_\_\_\_\_ day of April in the year of  
our Lord nineteen hundred and Fifty Four exhibited its  
County Court  
complaint in the ~~COURT OF COMMON PLEAS~~, for the County aforesaid, against Nannie Ellen  
Moseley and William Monroe Moseley, Defendants

demanding relief as to the real estate described in the complaint: and the cause being at issue, came on to  
be heard on the 4th day of September 19 54  
and such proceedings were had therein as resulted in a decree of the said Court, whereby it was adjudged  
and decreed that the said real estate hereinafter mentioned and described, be conveyed by E. INMAN,  
Master in and for the County aforesaid, to School District of Greenville County No. 520  
for the purposes mentioned in the said decree, as by reference thereto on file in said Court, will appear:  
(See Judgment Roll No. F-9799 )

NOW, Therefore, Know all Men by these Presents, that I, E. INMAN, Master, in and for the County  
of Greenville aforesaid, by virtue of the aforesaid decree, upon payment of \$306.66

HAVE GRANTED, conveyed and released, and by these presents, DO GRANT, convey and release  
unto the said School District of Greenville County No. 520, all the right,  
title and interest of Nannie Ellen Moseley and William Monroe Moseley in  
and to the following described property:

All that piece, parcel or lot of land situate, lying and being on the  
northern side of Wilkins Street and according to an unrecorded plat made by  
Piedmont Engineering Service, has the following metes and bounds, to-wit:  
Beginning at a point on the north margin of Wilkins Street in the City  
of Greenville, State of South Carolina, said point being S. 85-42 W. 78  
feet to the intersection of an alley, and running thence with said Wilkins  
Street S. 85-42 W. 115 feet to an iron pin; thence N. 5-39 E. 239.7 feet  
to an iron pin in the back line of property of Greenville City Schools;  
thence S. 82-03 E. 103.2 feet to an iron pin; thence S. 2-58 W. 215.6 feet  
to the point of beginning.