

THE STATE OF SOUTH CAROLINA,
COUNTY OF Greenville

Vol 504 No 169

15 2 1911

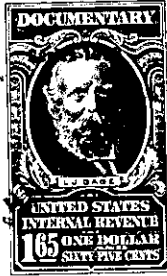

KNOW ALL MEN BY THESE PRESENTS, That we the said Louise Y. Garrett and Mary Lou S. Garrett
in the State aforesaid, in consideration of the sum of ..(\$1,500.00).....
Fifteen Hundred and no/100-----Dollars
to...us.....in hand paid at and before the sealing of these presents
by.....
(the receipt whereof is hereby acknowledged), have granted, bargained, sold and released, and by these presents do grant, bargain, sell and release unto the said...C.P. Armstrong, his Heirs and Assigns forever: "

all that piece, parcel or lot of land in Fairview Township, Greenville

County, State of South Carolina. All that piece parcel or lot of land lying, being and situated in the County and State aforesaid and in Fairview Township, Town of Fountain Inn with the following metes and bounds, to-wit: Beginning at a point on alley, said alley running into Fairview Street, being the southeast corner of lot of J.A. Barry, and running along line of Barry S. 52 3/4 W 24-1/2 feet to stone; thence S. 41-1/2, E. 33 feet to stone; thence along with depot line S. 87 E. 33 Feet to stone; thence N. 11-1/2 W. 53 feet to beginning corner, and bounded by C & W.C. Depot lot, J.A. Barry formerly J.W. Fowler, and alley and the C. & W.C. Railroad right of way. This being the same lot of land upon which is located the stone building which has been used for the Town Jail for the past forty years. Being the same lot of land conveyed to the Town Council of Fountain Inn, S.C. by deed of D.M. Garrett and J.F. McKelvey on May 21, 1901 and of record in the R.M.C. Office for Greenville County, S.C. in Book 111, at page 40".

The within lot being the same conveyed to the Grantor by deed of the Town of Fountain Inn on January 22, 1913 of record in the Office of the said R.M.C. in Deed Book 341, Page 277. and deeded to Mary Lou S. Garrett, and Louise Y. Garrett by deed from C.A. Parsons dated May 13, 1913 and recorded in Book 478, page 513, R.M.C. Greenville, S.C.

The above described land is

the same conveyed to me by

on the _____ day of _____

19____ deed recorded in office Register of Meas. Conveyance to
County, in Book _____ Page _____

TOGETHER with all and singular the Rights, Members, Hereditaments and Appurtenances to the said Premises belonging, or in anywise incident or appertaining

TO HAVE AND TO HOLD all and singular the Premises before mentioned unto the said _____

Heirs and Assigns forever