

THE STATE OF SOUTH CAROLINA,
COUNTY OF Greenville

BOOK 500 PAGE 491
JUN 1 11 14 1953

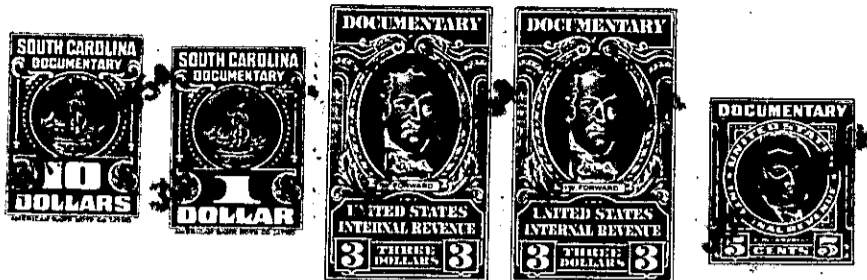

For this Consideration See Article
Book 17 Page 117

KNOW ALL MEN BY THESE PRESENTS. That I, J. C. Roe
in the State aforesaid, in consideration of the sum of Ten Dollars and other considera-
tions
to me in hand paid at and before the sealing of these presents
by Joseph Goodlett and Julia S. Goodlett
(the receipt whereof is hereby acknowledged), have granted, bargained, sold and released, and by these
presents do grant, bargain, sell and release unto the said Joseph Goodlett and his Wife
Julia S. Goodlett and their Heirs and Assigns forever

all that piece, parcel or lot of land in Highland Township, Greenville

County, State of South Carolina lying on the east side of Old State Road
about one-half mile south of Tigerville and according to a survey
made by H. S. Brockman on Dec. 12, 1949 contains 9.06 Acres, more or
less, and bounded on the south by land of J.A. Wood Estate, on the
east by South Tyger River, on the west by H. F. Goodlett and on the
north by Tract shown below and having the following Metes and Bounds:

Beginning at a point on line of J.A. Wood Estate on west edge of
surface treatment and 14 feet from iron pin on east bank of road and
running thence N. 62-45 E. 1119 feet to center of S. Tyger river
at mouth of ditch; thence N41-45 W. 10.4 feet; thence N. 35-13 W.
98 feet; thence N.48-25 W. 261.9 feet to a point marked by stake
at 24 feet; thence leaving river S. 62-45 W. 1068 ~~xx~~ feet to
nail in west edge of road; thence S. 37-00 E. 363 feet to beginning.
This tract was bought from R. Fred Hice Nov 22, 1952.

also another adjoining tract containing Seven and 9/10 Acres,
more or less, and havinth following Metes and Bounds;

Beginning at the north-west corner of above tract and running
with road N. 37-00 W. 400 feet to a point in road witnessed by
iron pipe on east bank of road at 32 feet; thence over pipe N.57-00E.
165 feet to iron pipe in Water-way; thence with water-way as line
N. 84-25 E. 450 feet to iron pipe; thence N. 31-58 E. 290 feet to
iron pipe; thence N. 59-00 E. 115 feet to stake; thence S. 34-15 E.
196 feet to iron pipe at mouth of branch; thence with S. Tyger
river as line S. 30-00 E. 255 feet to corner of above tract; thence
S. 62-45 W. 1068 feet to beginning corner.

The right-of way of 10 feet for farm road mentioned in R. Fred Hice
 deed having been closed by Grantor and the same is conveyed to Grantee.