

REC'D 488 MAR 527

THE STATE OF SOUTH CAROLINA,
COUNTY OF Greenville

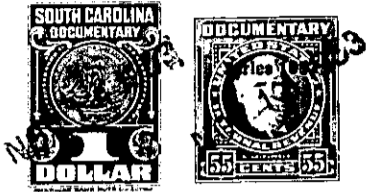

KNOW ALL MEN BY THESE PRESENTS, That I, Annie T. Henderson
in the State aforesaid, in consideration of the sum of Four Hundred (\$400.00)
Dollars
to me in hand paid at and before the sealing of these presents
by Nathaniel Simpson
(the receipt whereof is hereby acknowledged), have granted, bargained, sold and released, and by these
presents do grant, bargain, sell and release unto the said

Nathaniel Simpson

All that certain lot or parcel of land situate, lying and being
in the State of South Carolina, County of Greenville, better
known and described as Lot No. 20, Sec. "A", in the property
all that piece, parcel or lot of land in Township.

County, State of South Carolina

known as Glenn Farms, surveyed by H. S. Brockman August 26, 1943
and checked by W. J. Riddle, Surveyor; recorded in the R. E. C.
Office for Greenville County, S. C., in Plat Book "L", Page 75,
to which plat and the record the reof reference is hereby made.

This lot faces 100 ft. on Glenn Road; 202 ft. on the East;
96.5 ft. in the rear; and 219.5 on the West.

261-2-20

See 356/40

The above described land is the same conveyed to me by
on the day of
19 , deed recorded in office Register of Mesne Conveyance for
County, in Book Page

TOGETHER with all and singular the Rights, Members, Hereditaments and Appurtenances to the
said Premises belonging, or in anywise incident or appertaining.

TO HAVE AND TO HOLD all and singular the Premises before mentioned unto the said
Nathaniel Simpson
Heirs and Assigns forever.