5M 7-51 No. 137—TITLE TO REAL ESTATE—W. A. Seybt & Co., Office Supplies, Greenville, S. C.

THE STATE OF SOUTH CAROLINA,
COUNTY OF GREENVILLE

JUL 19 12 15 PM '53

R.M.C.

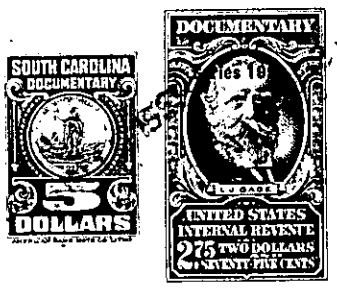

KNOW ALL MEN BY THESE PRESENTS, That We, Mary Cisson Mulligan, Mabel Wright Cisson, Fred Cisson, Jr., Ruby C. Howard, Margaret C. Acker, James Cisson and Marvin Cisson, Josephine Cisson,

in the State aforesaid, in consideration of the sum of

Twenty-one Hundred Seven and 14/100 ($2107.14) Dollars

to us in hand paid at and before the sealing of these presents

by Lois Cisson Craigo

(the receipt whereof is hereby acknowledged), have granted, bargained, sold and released, and by these presents do grant, bargain, sell and release unto the said Lois Cisson Craigo, her heirs and assigns:

~~all that piece, parcel or lot of land in~~ ~~Township~~

~~County, State of South Carolina~~

All of our right, title and undivided interest in and to all that piece, parcel or lot of land in Greenville Township, Greenville County, State of South Carolina, about 2½ miles from the City of Greenville and being part of the subdivision known as City View, designated as Lot No. 138, Block C, as shown by plat recorded in R.M.C. Office for Greenville County in Plat Book A, page 460, and more fully described as follows:

BEGINNING at an iron pin on the west side of McDade Street about 100 feet from O'Neal Street and running thence N. 89 W. 150 feet to a pin; thence S. ½ W. with line of a ten foot alley 50 feet to a pin; thence S. 89½ E. 150 feet to a pin on McDade Street; thence with McDade Street 50 feet to the beginning corner.

ALSO all that other lot of land in the Township, County and State aforesaid, about 2½ miles west of Greenville Court House, in what is known as City View, and having the following metes and bounds according to a plat made by W. A. Adams, Surveyor, and recorded in Plat Book A at pages 460 and 461:

BEGINNING at a pin on the west side of McDade Street 150 feet from the corner of O'Neal Street, and running thence N. 89-30 W. 150 feet to a pin; thence S. ½ W. with the line of a ten foot alley 50 feet to a pin; thence S. 89-30 E. 150 feet to a pin on McDade Street; thence with McDade Street N. ½ E. 50 feet to the beginning corner, and being designated as Lot No. 139 on the above mentioned plat, and being the same lot of land conveyed to Leona Cisson by W. C. Whitworth by deed dated June 4, 1921, and recorded in the R.M.C. Office for Greenville County in Vol. 62 at page 133, and our interest hereby conveyed having been willed to us by the late Leona Cisson who died testate May 9, 1948.

126-1-3