

THE STATE OF SOUTH CAROLINA,
COUNTY OF
Greenville

FILED
GREENVILLE CO., S. C.
JAN 7 3 51 PM 1905
W. A. SEYBR & CO.
REGISTER

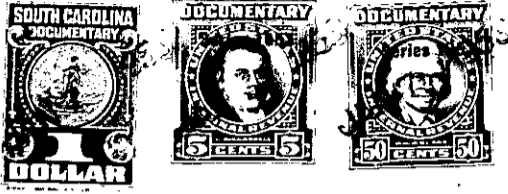

KNOW ALL MEN BY THESE PRESENTS, That... I, L. H. Speckley
.....
in the State aforesaid, in consideration of the sum of Four Hundred and Seventy Five
411.75 Dollars
to Me in hand paid at and before the sealing of these presents
by V. L. Tomar
.....
(the receipt whereof is hereby acknowledged), have granted, bargained, sold and released, and by these
presents do grant, bargain, sell and release unto the said V. L. Tomar

all that piece, parcel or lot of land in Butler Township Township, Greenville
County, State of South Carolina

All that piece, parcel or lot of land in Butler Township, Greenville
County, South Carolina, being a portion of Lot No. 19
No. 19 according to plat of the plat of Butler Township in the
in R. T. C. office for Greenville County, S. C., in Book 433,
said portion having the following description:

Beginning at iron pin on Washington Circle, Joint corner of lots 18 and 19
and running thence along Washington Circle, S. 47-10 E., 25 Feet; thence
through lot No. 19, N. 47-0 W. 05 Feet to Point of Beginning; thence with
Little Street, N. 13-0 E., 25 Feet to Iron Pin, S. 47-10 E., 25 Feet
and 10' line of lot 19, S. 47-10 E., 205 Feet to Point of Beginning
corners. This being a portion of lot No. 19 as shown on the plat of
Local Home Builders, Inc. as recorded in R. T. C. office in Book 433
County in Deed Book 433, at page 141.

1314-... 29-1

The above described land is The same the same conveyed to me by
V. L. Tomar on the _____ day of _____
19____, deed recorded in office Register of Mesne Conveyance for
County, in Book _____ Page _____

TOGETHER with all and singular the Rights, Members, Hereditaments and Appurtenances to the
said Premises belonging, or in anywise incident or appertaining.

TO HAVE AND TO HOLD all and singular the Premises before mentioned unto the said _____
.....
..... Heirs and Assigns forever.