

STATE OF SOUTH CAROLINA)
COUNTY OF GREENVILLE)

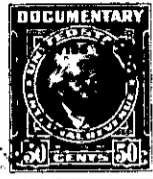

THIS INDENTURE made and entered into on the 23 day of August, 1952, between A. R. LANGDALE, and Wife, FRANCES S. LANGDALE, of the State of South Carolina and County of Greenville, hereinafter called the parties of the first part and the UNITED STATES OF AMERICA, hereinafter called the party of the second part,

W I T N E S S E T H :

That the parties of the first part for and in consideration of the sum of FIVE HUNDRED (\$500.00) DOLLARS to them in cash in hand paid, the receipt and sufficiency of which is acknowledged, do, by these presents, grant, bargain, sell and convey unto the party of the second part the following described real estate, to-wit:

ALL that tract or parcel of land lying and being in Greenville County, South Carolina, on the northwestern side of the Donaldson Air Force Base, being bounded on the north and west by other lands of A.R. Langdale and on the south by lands of G. F. Thompson and being more particularly described as follows:

Beginning at a concrete monument on the east side of former U. S. Highway No. 25, approximately 2500 feet south of its junction with the White Horse Road, said monument being the corner between the Donaldson Air Force Base Reservation and A. R. Langdale; thence S 86°27' E 150.81 feet to the point of beginning; thence N 3° 33' E across the land of A. R. Langdale, a distance of 25.15 feet to a point; thence N 84° 06' E, a distance of 60.0 feet to a point; thence S 86° 27' E, 220 feet to a point; thence S 80° 54' E, a distance of 361.70 feet to a concrete monument on the Reservation boundary; thence N 86° 27' W, a distance of 639.19 feet along the reservation boundary to the point of beginning; said tract containing 0.36 acres, more or less.

Said premises are conveyed subject to existing easements for public roads and highways, for public utilities, for railroads and pipe lines.

TO HAVE AND TO HOLD the said described property unto the UNITED STATES OF AMERICA and its assigns in fee simple forever.