

The State of South Carolina, }
COUNTY OF GREENVILLE

FILED
GREENVILLE CO. S.C.
MAR 4 10 01 AM 1952
OLLIE FARRINGTON
R. H. C.

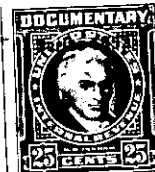
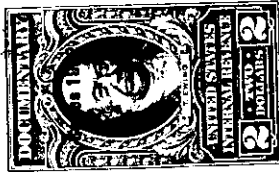

KNOW ALL MEN BY THESE PRESENTS, That MOORE, INC.

a corporation chartered under the laws of the State of Delaware
and having its principal place of business at
Greenville in the State of South Carolina for and in consideration
of the sum of Twenty-Three Hundred and no/100 (\$2300.00) Dollars.

to it in hand duly paid at and before the sealing and delivery of these presents by the grantee
hereinafter named (the receipt whereof is hereby acknowledged), has granted, bargained, sold and
released, and by these presents does grant, bargain, sell and release unto
Ethel E. Sentell, Her Heirs and Assigns:

All those certain pieces, parcels or lots of land, lying and being on the North-
westerly side of Camp Road, near the City of Greenville, S. C., being shown as
Lots Nos. 2 and 3 on the Plat of North Meadow Heights as recorded in the REC
Office for Greenville County, S. C. in Plat Book "W", page 183, and having accord-
ing to said plat the following metes and bounds, to-wit:
BEGINNING at an iron pin at the Northwesterly corner of the intersection of Camp
Road and Green Meadow Lane and running thence along the Northwesterly side of
Camp Road N 38-17 E 75 feet to an iron pin, joint front corner of Lots 2 and 3;
thence continuing with Camp Road N 38-17 E 70 feet to an iron pin, joint front
corner of Lots 1 and 2; thence along the common line of Lots 1 and 2 N 51-42 E
145 feet to an iron pin in the line of Lot 5; thence along the line of Lot 5
S 42-13 W 70.1 feet to an iron pin, corner of Lot 5; thence along the common
line of Lots 2 and 4 S 47-12 W 10 feet to the joint corner of Lots 2, 3 and 4;
thence along the common line of Lots 3 and 4 S 47-12 W 96.1 feet to an iron pin
on the Northeasterly side of Green Meadow Lane; thence along the Northeasterly
side of Green Meadow Lane S 46-30 E 59.4 feet to an iron pin; thence continuing
along said Lane S 51-52 E 80.5 feet to an iron Pin; thence around a curve, the
chord of which is N 83-13 E, 35.4 feet to the point of beginning.

This is part of the property conveyed to the grantor herein as shown by the deed
recorded in Deed Book 419, page 347.

As a part of the consideration hereof the within deed is executed subject to the
Restrictions applicable to this Subdivision as set out in Deed Book 439, page 409.

This deed is executed pursuant to the authority contained in a Resolution duly
adopted at a meeting of the Board of Directors of Moore, Inc. on August 8, 1951.

GRANTEE TO PAY 1952 TAXES.

P10-7-829