

For Deed in connection with this Plat See Deed Book 451, page 443

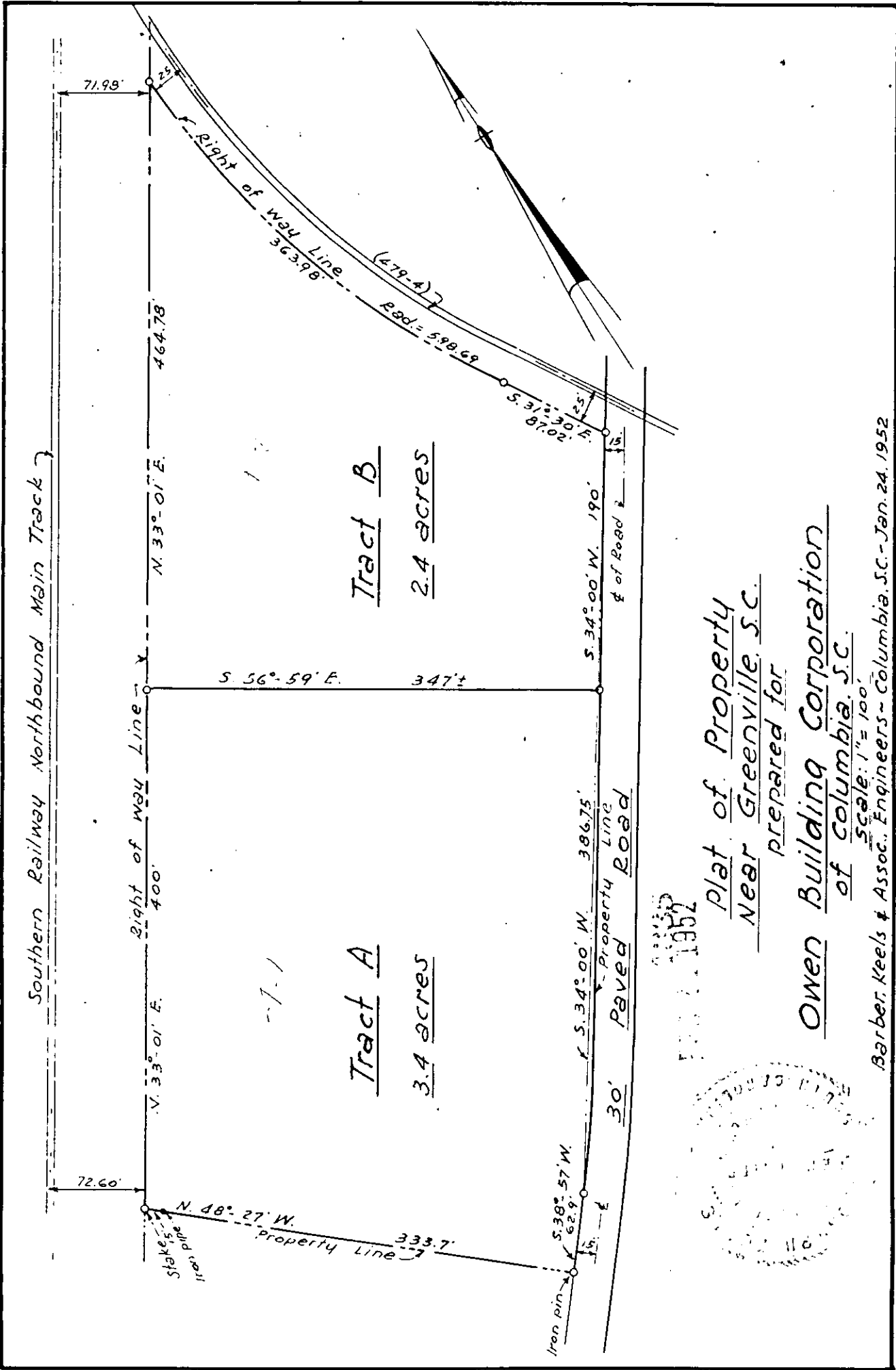

Plat of Property
Near Greenville, S.C.
prepared for
Owen Building Corporation
of Columbia, S.C.
Scale: 1" = 100'

Barber, Keels & Assoc., Engineers - Columbia, S.C. - Jan. 24, 1952

Note: Boundary survey taken from map prepared in office of Chief Engr M.W. & S. Charlotte, N.C. dated June 14, 1951.
Southern Railway System

Recorded February 21st. 1952 at
10:00 A. M. #4335

Ref. Plat # 8546-C7

8668-A6