

THE STATE OF SOUTH CAROLINA,
COUNTY OF Greenville

JAN 8 8 54 AM 1952
OLLIE FARNSWORTH
R.M.C.

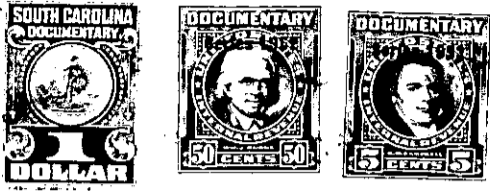

KNOW ALL MEN BY THESE PRESENTS. That we, Paul L. Gilreath and S. T. Turner, as Trustees,
in the State aforesaid, in consideration of the sum of
Three Hundred (\$300.00) Dollars
to us, as Trustees, in hand paid at and before the sealing of these presents
by Raymond Edwards,
(the receipt whereof is hereby acknowledged), have granted, bargained, sold and released, and by these
presents do grant, bargain, sell and release unto the said Raymond Edwards, his heirs and
assigns forever,

all that piece, parcel or lot of land in Pates Township, Greenville

County, State of South Carolina, located about three miles north of Travelers Rest, S. C., on the western side of U. S. Highway No. 276, (Travelers Rest-Ceaser's Head Road), the same being shown and designated as lot no. 21 on a plat of the property of the "Manniel Hunt Estate" plat made by W. I. Dunahoo, Surveyor, dated Nov. 15 and 16, 1951, and recorded in Plat Book AA, Page 134, R. I. C. Office for Greenville County, and having, according to said plat, which is hereby incorporated by reference, the following courses and distances, to wit:

BEGINNING at a point on the northern edge of a tar and gravel county road which leads westward from U. S. Highway No. 276, joint corner of lots 20 and 21, and running thence along said tar and gravel county road, S 85-25 W 210 feet to a point at the edge of the north eastern corner of the intersection of said tar and gravel county road and a newly cut 36 foot street; thence along the eastern edge of said newly cut street, N 26-15 W 123 feet to a point, joint corner of lots 21 and 22; thence N 63-30 E 200 feet to a point, joint rear corner of lots 21 and 22; thence S 26-15 E 197 feet to the beginning corner.

This is a part of the property conveyed to us, as Trustees, by Jeed of Cornelia Howard Gilreath Langford, Clyde Gilreath, Jeff Gilreath, et al, dated November 8, 1951, and recorded in Vol. 447, Pg. 297, R. I. C. Office for Greenville County.

The above described land is the same conveyed to me by
on the day of
19 , deed recorded in office Register of Mesne Conveyance for
County, in Book Page

TOGETHER with all and singular the Rights, Members, Hereditaments and Appurtenances to the said Premises belonging, or in anywise incident or appertaining.
TO HAVE AND TO HOLD all and singular the Premises before mentioned unto the said Raymond Edwards, his Heirs and Assigns forever.