3M 6-50 No. 137—TITLE TO REAL ESTATE—W. A. Seybt & Co., Office Supplies, Greenville, S. C.

THE STATE OF SOUTH CAROLINA,
COUNTY OF [illegible]

FILED
GREENVILLE CO. S. C.
JAN 4 11 21 AM 1952
OLLIE FARNSWORTH
R.M.C.

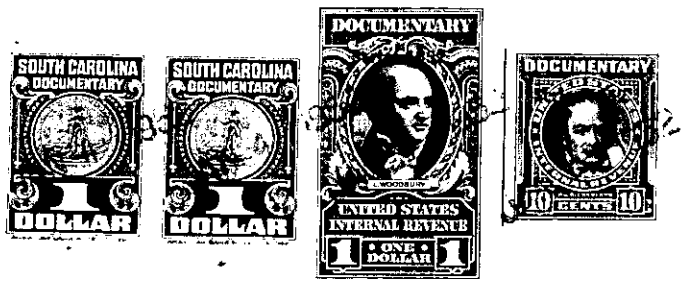

KNOW ALL MEN BY THESE PRESENTS, That .....

.....

in the State aforesaid, in consideration of the sum of .....

.....Dollars

to .....in hand paid at and before the sealing of these presents

by .....

(the receipt whereof is hereby acknowledged), have granted, bargained, sold and released, and by these presents do grant, bargain, sell and release unto the said .....

all that piece, parcel or lot of land in Township,

County, State of South Carolina

[illegible]

The above described land is the same conveyed to me by

on the day of

19 , deed recorded in office Register of Mesne Conveyance for

County, in Book Page

TOGETHER with all and singular the Rights, Members, Hereditaments and Appurtenances to the said Premises belonging, or in anywise incident or appertaining.

TO HAVE AND TO HOLD all and singular the Premises before mentioned unto the said.....

.....

.....Heirs and Assigns forever.