

THE STATE OF SOUTH CAROLINA,  
COUNTY OF GREENVILLE

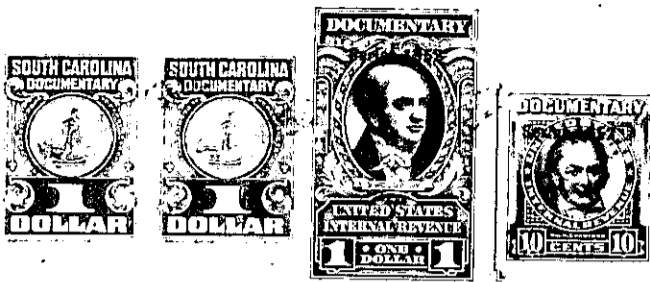

KNOW ALL MEN BY THESE PRESENTS, That I, Lucy M. Cisson  
of the County of Greenville,

in the State aforesaid, in consideration of the sum of Seven Hundred (\$700.00)  
Dollars

to me in hand paid at and before the sealing of these presents  
by William W. Evans, and Edith C. Evans,

(the receipt whereof is hereby acknowledged), have granted, bargained, sold and released, and by these  
presents do grant, bargain, sell and release unto the said William W. Evans, and Edith C.  
Evans, their heirs, and assigns forever,

all that piece, parcel or lot of land in Greenville Township, Greenville  
County, State of South Carolina, being more particularly described by a plat  
of same, made by W. J. Riddle, Surveyor, December 21, 1951, and  
recorded in the R. M. C. Office for Greenville County, South  
Carolina in Plat Book A A at page 100, and having according to  
said plat the following metes and bounds to-wit:

BEGINNING at an iron pin at the corner of property now owned  
by Lucy M. Cisson on a County Road, running between the White Horse  
Road and the Saluda Dam Road; and running thence S. 235 W. 20.6  
feet across said Road to an iron pin; thence S. 2-35 W. 303.2 feet  
to an iron pin; thence S. 85-3 W. 281.2 feet to an iron pin; thence  
N.19-15 E. 335.2 feet continuing in a line across said County Road  
to an iron pin; thence N. 86-15 E. 184 feet to the point of beginning  
and containing One and Sixty-one one-hundredths of an acre, more or  
less.

B14-1-17.2

B14-1-17.2

The above described land is a portion of the same conveyed to me by  
Alice M. Andes et al on the 21st day of  
February, 1951, deed recorded in office Register of Mesne Conveyance for  
Greenville County, in Book 447 Page 219

TOGETHER with all and singular the Rights, Members, Hereditaments and Appurtenances to the  
said Premises belonging, or in anywise incident or appertaining.

TO HAVE AND TO HOLD all and singular the Premises before mentioned unto the said  
William W. Evans, and Edith C. Evans, their  
Heirs and Assigns forever.