

State of South Carolina,

County of GREENVILLE.

For True Consideration See Affidavit  
Book 14 Page 122



FILED  
GREENVILLE CO. S. C.

MAR 16 12 56 PM 1951

OLLIE FARNSWORTH  
R. M. C.

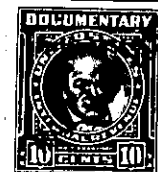
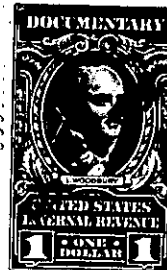

KNOW ALL MEN BY THESE PRESENTS That  
a corporation chartered under the laws of the State of  
and having its principal place of business at  
in the State of South Carolina, for and in consideration of the  
sum of Ten (\$10.00) Dollars and other valuable considerations -----  
dollars.

Crestwood, Inc.  
South Carolina  
Greenville

to it in hand duly paid at and before the sealing and delivery of these presents by the grantee(s) hereinafter named,  
(the receipt whereof is hereby acknowledged), has granted, bargained, sold and released, and by these presents  
does grant, bargain, sell and release unto L. A. Moseley, his heirs and assigns, forever:

All that certain piece, parcel or lot of land situate, lying and  
being on the East side of South Estate Drive, in Gantt Township, near  
the City of Greenville, in Greenville County, S. C., being shown as  
Lot 58, on Plat of Crestwood, Inc., made by J. C. Hill, Surveyor,  
February 28, 1949, said plat being recorded in the R. M. C. Office for  
Greenville County, S. C., in Plat Book "S", at page 189, and having,  
according to said plat, the following metes and bounds, to-wit:

BEGINNING at an iron pin on the East side of South Estate Drive,  
at joint front corner of Lots 57 and 58, and running thence along the  
line of Lot 57, S 66-45 E 139.5 feet to an iron pin; thence S 8-00 W  
50 feet to an iron pin; thence along the line of Lot 59, N 78-00 W 152.5  
feet to an iron pin on the East side of South Estate Drive; thence along  
the East side of South Estate Drive, N 7-25 E 40 feet to an iron pin;  
thence continuing along the East side of South Estate Drive, N 34-10 E  
40 feet to the beginning corner.

This is a portion of that property conveyed to Crestwood, Inc., by  
deed of L. A. Moseley, et al, dated Jan. 5, 1949, recorded in the R.M.C.  
Office for Greenville County, S. C., in Deed Book 370, at page 47.

For restrictions applicable to Crestwood, Inc. property, see Deed  
Book 380, at page 375, R. M. C. Office for Greenville County, S. C..

Grantee to pay 1950 taxes.