

JUN 12 2 15 PM 1961

THE STATE OF SOUTH CAROLINA,  
COUNTY OF Greenville

ALL INFORMATION  
PUBLIC

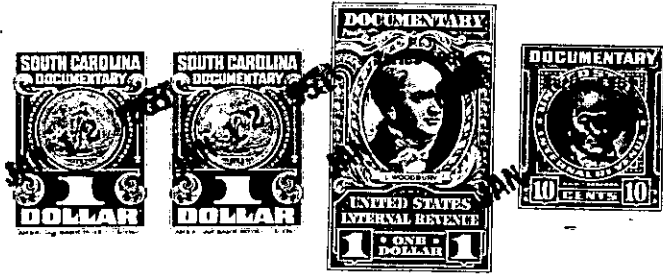

KNOW ALL MEN BY THESE PRESENTS. That W. O. H. Putnam and Virginia P. Putnam

in the State aforesaid, in consideration of the sum of Seven Hundred and Seventy-Five (775.00) Dollars

to us in hand paid at and before the sealing of these presents by T. G. Bowers and Mary C. Bowers

(the receipt whereof is hereby acknowledged), have granted, bargained, sold and released, and by these presents do grant, bargain, sell and release unto the said T. G. Bowers and Mary C. Bowers thier heirs and assigns :

all that piece, parcel or lot of land in Chicks Springs Township, Greenville County, State of South Carolina, known and designated as Lot 87 of Super-Highway Home Sites according to the plat made by Dalton & Neves, Engineers May, 1946, now recorded in Plat Book P, page 53, Said lot has the following metes and bounds:

Beginning on the west side of Shadow Lane at the corner of Lot 86, thence with Shadow Lane S. 2 W. 80 feet to corner of lot 88; thence with lot 88 N. 88 W. 182.5 feet to utility strip; thence with utility strip in the rear of lot northeasterly 80 feet to the rear corner of lot 86; thence with lot 86 S. 88 E. 182.5 feet to the beginning corner.

Subject, however to building restrictions provided for said subdivision recorded in Deed Book 291, page 369 and 370, and also subject to the right to establish any utilities on the said streets, utility strips and alley ways shown on said map as the Grantors may deem for the best interest of said subdivision and subject to any and all easement that may have heretofore been provided for with reference to the streets and alleys ways and utilities strips.

The above described land is

the same conveyed to me by

on the \_\_\_\_\_ day of \_\_\_\_\_

19\_\_\_\_, deed recorded in office Register of Mesne Conveyance for

County, in Book \_\_\_\_\_ Page \_\_\_\_\_

TOGETHER with all and singular the Rights, Members, Hereditaments and Appurtenances to the said Premises belonging, or in anywise incident or appertaining.

TO HAVE AND TO HOLD all and singular the Premises before mentioned unto the said T. G. Bowers and Mary C. Bowers thier heirs and Assigns forever.