

VOL 424 PAGE 254

NOV 30 2 35 PM 1950

OLLIE FARNSWORTH
R. M. C.

The State of South Carolina,
COUNTY OF GREENVILLE

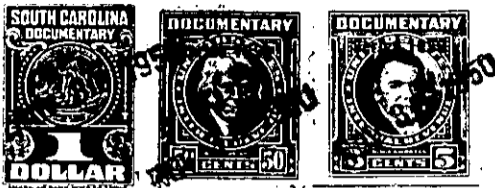

KNOW ALL MEN BY THESE PRESENTS, That CAROLINA LAKE COLONY, INC.

a corporation chartered under the laws of the State of South Carolina

and having its principal place of business at

Greenville County in the State of South Carolina for and in consideration

of the sum of Two Hundred Fifty (\$250.00) and no/100 -----Dollars,

to it in hand duly paid at and before the sealing and delivery of these presents by the grantee

hereinafter named (the receipt whereof is hereby acknowledged), has granted, bargained, sold and

released, and by these presents does grant, bargain, sell and release unto

MRS. LYL L. MOORE, her heirs and assigns forever

All that certain piece, parcel and lot of land situate and being in Saluda Town-
ship and being known as Tract Twenty Three (23) in Section "D" of Plat Number Three
(3) of CAROLINA LAKE COLONY DEVELOPMENT as shown on plat made by Howard B. Miller,
Civil Engineer, to be recorded in the Office of the Register of Mesne Conveyance
for Greenville County.

This conveyance is made subject to the Restrictions and Conditions applicable to
CAROLINA LAKE COLONY DEVELOPMENT as recorded in the Office of the Register of Mesne
Conveyance for Greenville County in Deed Book 413 at Pages 233 and 315 and taxes for
the year 1950.

W. A. SEYBT & CO.