

The State of South Carolina,
COUNTY OF GREENVILLE

FILED
GREENVILLE CO. S. C.

OCT 24 2 17 PM 1950

OLLIE FARNSWORTH
R.M.C.

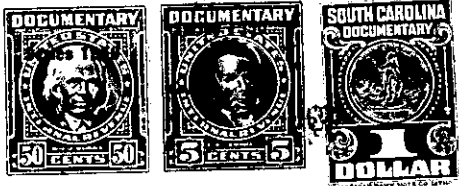

KNOW ALL MEN BY THESE PRESENTS, That CAROLINA LAKE COLONY, INC.

a corporation chartered under the laws of the State of South Carolina

and having its principal place of business at

Greenville County in the State of South Carolina for and in consideration

of the sum of Four Hundred and no/100 - - - - - Dollars,

to it in hand duly paid at and before the sealing and delivery of these presents by the grantee

hereinafter named (the receipt whereof is hereby acknowledged), has granted, bargained, sold and

released, and by these presents does grant, bargain, sell and release unto

FURMAN WALLACE, his heirs and assigns forever

All that certain piece, parcel and lot of land, situate, and being in Saluda Town-
ship and being known as Tract Four (4) in Section "G" of Plat Number Three (3) of
CAROLINA LAKE COLONY DEVELOPMENT as shown on plat made by Howard B. Miller, Civil
Engineer, and recorded in the office of the Register of Mesne Conveyance for Green-
ville County in Plat Book W, at Page 166.

This conveyance is made subject to the Restrictions and Conditions applicable to
CAROLINA LAKE COLONY DEVELOPMENT as recorded in the Office of the Register of Mesne
Conveyance for Greenville County in Deed Book 420 at Page 463 and taxes for the year
1950.

The grantor reserves to itself, its successors and assigns, the right and easement
in perpetuity, to go upon the property herein conveyed for the purpose of cleaning
out, changing and maintaining any and all streams located upon said property, with
the right to relocate, change or modify said streams for the purpose of maintaining
a free and adequate flow of water through said property to other property owned by
Grantor and Grantee, by acceptance of this deed, hereby consents to same and binds
themselves and their heirs and assigns that nothing shall be done on said premises
to obstruct the free and clear flow of any stream or streams running through or
arising on, or upon said property. - - - - -