

SEP 11 10 57 AM 1950

OLLIE FARNSWORTH  
R.M.C.

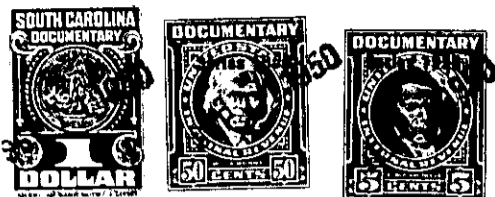

KNOW ALL MEN BY THESE PRESENTS, That I, M. W. Fore.....  
 .....  
 in the State aforesaid, in consideration of the sum of THREE HUNDRED FIFTY (\$350.00).....  
 .....Dollars  
 to.....me.....in hand paid at and before the sealing of these presents  
 by.....Euna R. Park.....  
 (the receipt whereof is hereby acknowledged), have granted, bargained, sold and released, and by these  
 presents do grant, bargain, sell and release unto the said Euna R. Park, her Heirs and....  
 Assigns forever,

those two certain pieces, parcels or lots of land  
 all ~~the~~ ~~two~~ ~~pieces~~ ~~or~~ ~~lots~~ ~~of~~ ~~land~~ and in Chick Springs Township, Greenville  
 County, State of South Carolina, being known and designated as lots Nos. 58  
 and 59 on a Map of Bellwood Estates made by Dalton & Neves May 1950,  
 recorded in the RMC Office for Greenville County in Plat Book \_\_\_\_\_,  
 page \_\_\_\_\_, and having, according to said Map, the following  
 metes and bounds, to-wit:

Plat  
66-50

LOT NO. 58: BEGINNING at an iron pin on the East side of Silver  
 Lake Drive, joint corner of lots Nos. 57 and 58, and running thence  
 with line of lot No. 57, N. 62-30 E., 166 feet to an iron pin;  
 thence N. 25-53 W., 70 feet to an iron pin, joint corner of lots  
 Nos. 58 and 59; thence with line of lot No. 59, S. 62-30 W., 168  
 feet to an iron pin on the East side of Silver Lake Drive; thence  
 with Silver Lake Drive, S. 27-30 E., 70 feet to an iron pin the  
 beginning corner.

LOT NO. 59: BEGINNING at an iron pin on the East side of Silver  
 Lake Drive, joint corner of lots Nos. 58 and 59, and running thence  
 with line of lot No. 58, N. 62-30 E., 168 feet to an iron pin; thence  
 N. 25-53 W., 70 feet to an iron pin, joint corner of lots 59 and 60;  
 thence with line of lot No. 60, S. 62-30 W., 170 feet to an iron pin  
 on the East side of Silver Lake Drive; thence with Silver Lake Drive,  
 S. 27-30 E., 70 feet to an iron pin, the beginning corner.

This property is sold subject to the following restrictions: Property  
 to be used for residential purposes only; no residence to be erected  
 costing less than \$3,500.00; no residence shall be erected on any  
 lot nearer than 25 feet to Silver Lake Drive; no outside toilets  
 permitted. This property is conveyed subject to rights-of-way of  
 Duke Power Company granted or to be granted for residential power  
 lines.

TOGETHER with all and singular the Rights, Members, Hereditaments and Appurtenances to the  
 said Premises belonging, or in anywise incident or appertaining.

TO HAVE AND TO HOLD all and singular the Premises before mentioned unto the said  
 ..... Euna R. Park, her .....  
 ..... Heirs and Assigns forever.