

THE STATE OF SOUTH CAROLINA,  
COUNTY OF Greenville

FILED  
GREENVILLE CO. S. C.

JUN 2 1 23 PM 1950

OLLIE FARNSWORTH  
R. M. C.

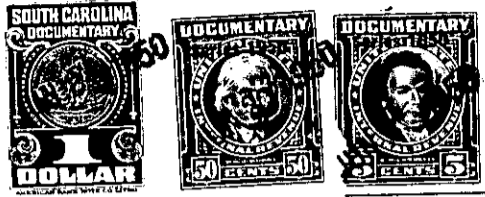

KNOW ALL MEN BY THESE PRESENTS, That I., W. E. Reeves  
of Rt. 4 Greenville S.C.

in the State aforesaid, in consideration of the sum of Five Hundred and No/100  
(\$500.00) Dollars

to me in hand paid at and before the sealing of these presents  
by Mrs Agness C. Tschumperlin

(the receipt whereof is hereby acknowledged), have granted, bargained, sold and released, and by these  
presents do grant, bargain, sell and release unto the said Mrs Agness Tschumperlin, her  
heirs and assigns for ever.

all that piece, parcel or lot of land in ~~Section 11~~ Gantt Township, Greenville  
County, State of South Carolina, being known and designated at Lot's No's 7 and 8  
as shown by plat of Property of W. E. Reeves made by W. J. Riddle Surveyor  
June 1946 . according to said plat having the following courses and distances.

BEGINNING AT A POINT ON REEVES AVENUE. at joint corner of lot no.9 and  
lot no 8, thence running along the deviding line of said lots N.88-45 E. 225.8 ft.  
to the line of W. J. Hendrix Property. Thence running in a southward direction  
along the line of the Hendrix Property to the rear corner of lot No 6. 101, feet,  
thence Running S.88-45 W. along the rear lines of lot's 6, 5, 4 and 3-228.4 ft.  
to a point on Reeves Avenue. Thence N.1-15 W. along Reeves Avenue 100 feet  
to the beginning point.

WG1-3-22#23

The above described land is portion the same conveyed to me by  
the Etowah Realty Corporation on the 21st day of  
June 1927, deed recorded in office Register of Mesne Conveyance for  
Greenville County, in Book Vol.116 Page 248

TOGETHER with all and singular the Rights, Members, Hereditaments and Appurtenances to the  
said Premises belonging, or in anywise incident or appertaining.

TO HAVE AND TO HOLD all and singular the Premises before mentioned unto the said.....  
Mrs Agness C. Tschumperlin, her  
Heirs and Assigns forever.