

THE STATE OF SOUTH CAROLINA,
COUNTY OF Greenville

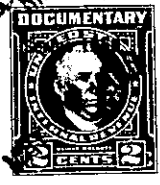
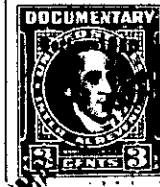

KNOW ALL MEN BY THESE PRESENTS, That Edith S. Rosamond

in the State aforesaid, in consideration of the sum of Twelve hundred fifty and no/100

(\$1250.00) Dollars

to me in hand paid at and before the sealing of these presents

by Rufus M. Moss and or Ida Mae Moss

(the receipt whereof is hereby acknowledged), have granted, bargained, sold and released, and by these presents do grant, bargain, sell and release unto the said Rufus M. Moss and or Ida Mae Moss their heirs and assigns,

all that piece, parcel or lot of land in Chick Springs Township, Greenville

County, State of South Carolina On the Western side of the County Road leading from Super Highway No.29 to Edwards Mill, containing 1.20 acres, more or less, and having the following metes and bounds, according to plat made by J.Coke Smith, March 21, 1946:

BEGINNIG at an iron pin on the Western side of the County Road first above referred to, said point being the joint corner of the property of W.S.Edwards, and C.R.Barton, and running thence with the line of said property, S. 56 W. 525 feet to an iron pin in line of other property of the said Wm.S. Edwards; thence with the line of said property, S. 30 E. 100 feet to an iron pin on a 30-foot street shown on said plat; thence with said street, N. 56 E. 525 feet to an iron pin on County Road; thence with the Western side of said road, N. 30 W. 100 feet to the point of beginning. Being the same premises conveyed to the grantor herein by William R. McJunkin by deed recorded in volume 342 at page 179.

ALSO; That parcel or lot of land in Chick Springs Township Greenville County State of South Carolina having the following metes and bounds and courses and distances: Beginning on an iron pin on the south-west bank of the road leading to Taylors on the Taylor line, thence, S. 56.00 W. 500 feet to an iron pin, thence N. 34.00 W 100 feet to a stake, thence N. 56.00 E. 503 feet to a stake on the Taylor line. Thence with the Taylor line S. 30.00 E, 100 feet to the beging corner,. Containing 1.13 Acres mor or less. This plot ajoins the above described plot and recorded in Vol. 379 page 285.

The above described land is the same conveyed to me by William R. Mcjunkin on March 27 1948 and C.R.Barton on the 7 th day of Mar. 19 49, deed recorded in office Register of Mesne Conveyance for Greenville County, in Book 342 Page 179 and 379 285

TOGETHER with all and singular the Rights, Members, Hereditaments and Appurtenances to the said Premises belonging, or in anywise incident or appertaining.

TO HAVE AND TO HOLD all and singular the Premises before mentioned unto the said Rufus M. Moss and or Ida Mae Moss, and their Heirs and Assigns forever.