

THE STATE OF SOUTH CAROLINA,
COUNTY OF Greenville

REC'D 10 11 1949

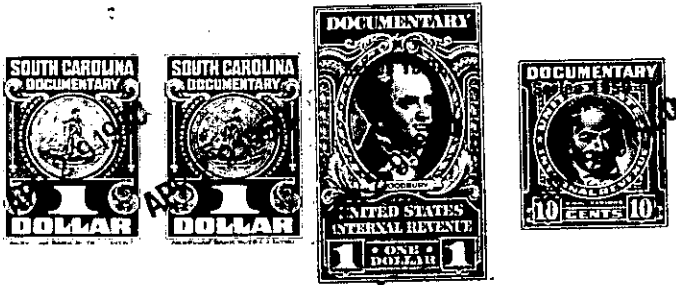

KNOW ALL MEN BY THESE PRESENTS. That We, . . . M. . . J. . . and Mary D. . . Lckeown
.....
in the State aforesaid, in consideration of the sum of . . . five hundred fifty and no. /100 . .
..... Dollars
to Us in hand paid at and before the sealing of these presents
by . . . Mrs. Ellie Mae Taylor
(the receipt whereof is hereby acknowledged), have granted, bargained, sold and released, and by these
presents do grant, bargain, sell and release unto the said . . . Mrs. Ellie Mae Taylor

all that piece, parcel or lot of land in Chicks Springs Township, Greenville

County, State of South Carolina All that piece, parcel or lot of land lying
and being in county and state aforesaid, and being known as lot
No. 14 of a plat of the T.T. Link property, surveyed and platted by
V. D. McBrayer, May 24th, 1937, said plat recorded in R. M. C. Office
for Greenville County, Sept. 8, 1937, at page 248, Book D.
More particular described as follows;

Beginning at an iron pin North West corner of Link and unnamed streets
and running thence with Link Street S. 6-38 W. 81 feet to an iron pin,
thence S. 83-22 E. 166 feet to an iron pin, thence N. 6-42 E. 81 feet to
unnamed street thence with unnamed street N. 83-22 W. 166 feet to
point of beginning.

P27-7-13

The above described land is all of the same conveyed to me by
Lila G. Odom and M. S. Odom on the 19th day of
May 19 49, deed recorded in office Register of Mesne Conveyance for
Greenville County, in Book 383 Page 243

TOGETHER with all and singular the Rights, Members, Hereditaments and Appurtenances to the
said Premises belonging, or in anywise incident or appertaining.

TO HAVE AND TO HOLD all and singular the Premises before mentioned unto the said
Mrs. Ellie Mae Taylor
and her Heirs and Assigns forever.