

THE STATE OF SOUTH CAROLINA,  
COUNTY OF Greenville

Vol 396 Page 509

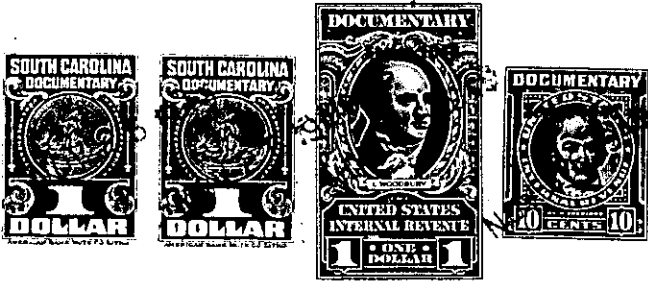

RECORDED  
DEEDS  
07 26 11 35 AM

KNOW ALL MEN BY THESE PRESENTS, That We, Mrs. J. H. Alewine, G.W. Alewine and Ansel Alewine,  
in the State aforesaid, in consideration of the sum of Eight Hundred and No/100  
Dollars  
to us in hand paid at and before the sealing of these presents  
by R. F. Pruitt and Catherine B. Pruitt  
(the receipt whereof is hereby acknowledged), have granted, bargained, sold and released, and by these  
presents do grant, bargain, sell and release unto the said R.F. Pruitt and Catherins B.  
Pruitt, their Heirs and Assigns forever

all that piece, parcel or lot of land in Chick Springs Township, Greenville  
County, State of South Carolina, located about one mile west from Brushy Creek  
Baptist Church, lying on the north side of the road that leads from  
Brushy Creek Church to Taylors via of the Rytham Ranch, being bounded  
on the north by a branch and lands of Mrs. C. F. James, on the south  
by lands of Robert Boling, on the west by the said road and lands  
of Mrs. C. F. James and on the west by a tract of Four and Twenty  
three One-hundredths (4.23) acres previously sold by us to Floise  
Roady, and being the remainder of the Eight and Forty  
Seven One-hundredths (8.47) acre tract conveyed to us by deed  
recorded in the office of the R. M. C. for Greenville County in  
Deed Book 370 at page 111, and having the following courses and  
distances, to wit:-

Beginning on a nail and stopper in the center of the said  
road and on the Robert Boling line ( iron pin on the north side  
of the road), and runs thence with the Robert Boling line N. 6-  
30 W. 1101 feet to a Sweet Gum on the south bank of the branch;  
thence up the branch N. 66-50 W. 81 feet to a stake on the north  
side of the branch and joint corner of the other 4.23 acre tract  
previously sold by us; thence with the common line of these two  
lots S. # 3-42 W. 1083 feet to a nail and stopper in the center  
of the said road (iron pin on the north bank of the road at 18  
feet); thence with the said road S. 72-05 E. 67 feet to a bend;  
thence S. 82-40 E. 100 feet to a bend; thence S. 85-50 E. 100  
feet to the beginning corner, and containing Four and Twenty Three  
One-hundredths (4.23) acres, more or less.

The above described land is a part of the same conveyed to <sup>us</sup> ~~me~~ by  
S. L. McCoy and Lullean McCoy on the 12th day of  
January 19 49, deed recorded in office Register of Mesne Conveyance for  
Greenville County, in Book 370 Page 111

TOGETHER with all and singular the Rights, Members, Hereditaments and Appurtenances to the  
said Premises belonging, or in anywise incident or appertaining.

TO HAVE AND TO HOLD all and singular the Premises before mentioned unto the said.....  
R. F. Pruitt and Catherins B. Pruitt, their  
Heirs and Assigns forever.