

to the beginning corner.

With the exception of a small tract of land containing 4.56 acres lying just off the northeast side of the property above described and which was sold by Lena Cox to P. G. Jones and others this is the same land which was conveyed to Lena Cox by L. A. Cox by his deed dated November 18, 1931, recorded in Deed Book 161, Page 93, R. M. C. Office, Greenville County. It is likewise the major portion of the lands conveyed to L. A. Cox by Ada Cox and others by deed dated March 31, 1931, and recorded in Deed Book 160, Page 52, R. M. C. Office, Greenville County.

The grantor is to pay 1949 taxes.

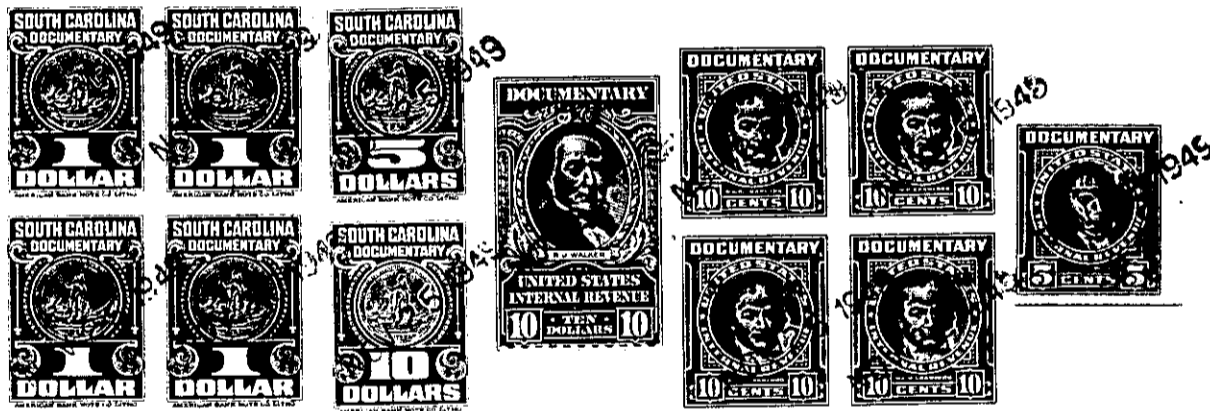

The above described land is _____ the same conveyed to me by _____
on the _____ day of _____
19 _____, deed recorded in office Register of Mesne Conveyance for _____
County, in Book _____ Page _____

TOGETHER with all and singular the Rights, Members, Hereditaments and Appurtenances to the said Premises belonging, or in anywise incident or appertaining.

TO HAVE AND TO HOLD all and singular the Premises before mentioned unto the said.....
..... Sanford L. Lindsey and his.....
..... Heirs and Assigns forever.