

THE STATE OF SOUTH CAROLINA,  
COUNTY OF Greenville

NOV 17 1 15 PM '47

W. A. SEYBT & CO.  
REGISTER

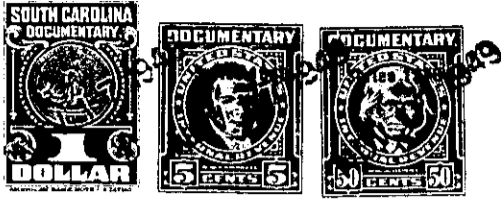

KNOW ALL MEN BY THESE PRESENTS, That 1  
Earle H. Myers  
in the State aforesaid, in consideration of the sum of 400.00 (Four Hundred Dollars)  
and other considerations Dollars  
to me in hand paid at and before the sealing of these presents  
by William D. Whitmire  
(the receipt whereof is hereby acknowledged), have granted, bargained, sold and released, and by these presents  
do grant, bargain, sell and release unto the said William D. Whitmire

all that piece, parcel or lot of land in Gantt Township, Greenville  
County, State of South Carolina

located on White Horse Road. About 5 miles south of Greenville, S. C., and having the following metes and bounds to-wit. Beginning at an iron pin on right of way of White Horse Road. Running thence S 61 - 45 W 396.2 feet with lands owned by K. Howard to an iron pin. Thence N 33 - 00 W 50.2 feet alongside lands of Hugh T. Myers to an iron pin. Thence N 57 00 E 388.7 feet with lands of H.C. Granger to an iron pin on right of way of White Horse Road. (Highway 250). Thence along the said White Horse Road S 36-49 E to the beginning corner. This land being a part of the W.M. Myers estate and conveyed to Hugh T. Myers by E. Inman master for Greenville County on May 5th, 1933. And this is the same property conveyed to me by Deed recorded in the R. M. C. Office for Greenville County, S.C., in Deed book 159, page 384.

Surveyed by Piedmont Engineering Service on September 19th 1947 and containing .58 acres more less.

This is the same property conveyed from Hugh T. Myers to Earle H. Myers on December 27th, 1947. and recorded in R.C.M. office for Greenville County, S.C. in deed book 331, page 275. This is the same Property Conveyed to me.

W6-1-15

The above described land is the same conveyed to me by  
on the day of  
19 , deed recorded in office Register of Mesne Conveyance for  
County, in Book Page

TOGETHER with all and singular the Rights, Members, Hereditaments and Appurtenances to the said Premises belonging, or in anywise incident or appertaining.

TO HAVE AND TO HOLD all and singular the Premises before mentioned unto the said.....  
.....Heirs and Assigns forever.