

THE STATE OF SOUTH CAROLINA,
COUNTY OF Greenville

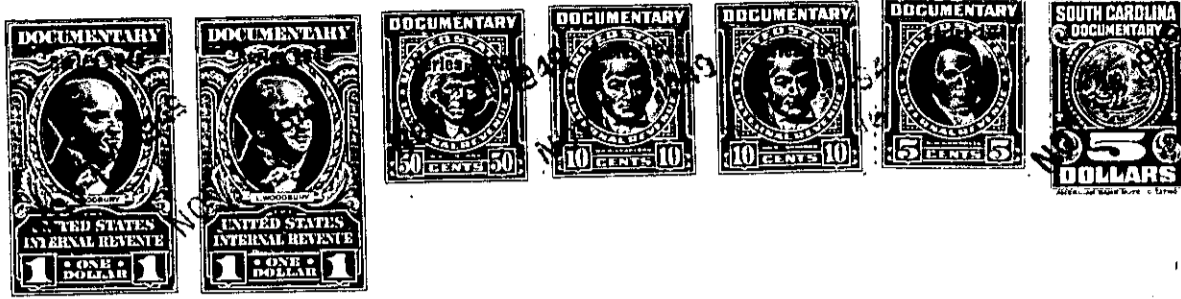

KNOW ALL MEN BY THESE PRESENTS, ThatE. Ervin Pack.....

in the State aforesaid, in consideration of the sum of.....

.....Twenty One Hundred % No/100-----Dollars

toMR.....in hand paid at and before the sealing of these presents

by.....Ss Elizabeth Plumley.....

(the receipt whereof is hereby acknowledged), have granted, bargained, sold and released, and by these presents do grant, bargain, sell and release unto the said.....Ss Elizabeth Plumley.....

all that piece, parcel or lot of land in Glassy Mountain Township, Greenville,

County, State of South Carolina, being in Oak Grove Sch ol District, 14A, Beginning on a stone, Stewart, and Barnett Corner and running thence old line N. 59 1/4 W. 10.53 chs. to pin in Landrum Road (33 1/2 ft. E. of iron pin on west side of road). Thence with said road S. E. N. 5.25 chs. to pin in road (stone on E. Bank of road 30 links from corner). Thence new line S. 89-15 E. 9.46 chs. to stone and beginning corner, containing two and forty eight hundredths (2.48) acres more or less. Bounded by Talmadge Stewart (Shug) G. Belue, and balance of P.O. Barnett place.

The above described land is

R. H. Campbell
October
Greenville

the same conveyed to me by
on the 17th day of

19 47, deed recorded in office Register of Mesne Conveyance for
County, in Book 324 Page 507

TOGETHER with all and singular the Rights, Members, Hereditaments and Appurtenances to the said Premises belonging, or in anywise incident or appertaining.

TO HAVE AND TO HOLD all and singular the Premises before mentioned unto the said.....
.....Ss Elizabeth Plumley, her

.....Heirs and Assigns forever.