

THE STATE OF SOUTH CAROLINA,  
COUNTY OF GREENVILLE

13 10 1934  
RECORDED  
INDEXED

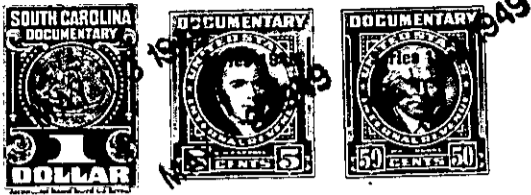

KNOW ALL MEN BY THESE PRESENTS, That Amelia Slaten Curry, Margaret Slaten Stephens, Sue Slaten Ozburn, Joyce Slaten Adams, and Thomas M. Slaten in the State aforesaid, in consideration of the sum of Five Hundred (\$500.00) and No/100----- Dollars to us in hand paid at and before the sealing of these presents by Allie Mary Mimms (the receipt whereof is hereby acknowledged), have granted, bargained, sold and released, and by these presents do grant, bargain, sell and release unto the said Allie Mary Mimms

all that piece, parcel or lot of land in Grove Township, Greenville County, State of South Carolina and more particularly described as follows:-

All of a tract containing approximately 4.80 Acres and being known and designated as Tract # 7 of the Property of the S. A. Mimms Estate, as per plat survey recorded in the R. M. C. Office of the aforesaid county in Plat Book T, Page 119, and having according to said plat, the following metes and bounds, to wit:-

BEGINNING at an iron pin in the center of a road leading to Simpsonville, joint front corner of Tracts # 7 and # 8; thence along the joint line of said tracts, S 41 W 12.90 chains to an iron pin; thence S 27 3/4 E 2.97 chains to an iron pin; thence S 74 1/2 E 1.00 chains to an iron pin, a joint corner of Tracts # 7 and # 6; thence N 38-3/4 E 14.60 chains which is located in the center of said road, a joint corner of Tracts # 7 and # 6; thence along the road N. 56 1/2 W 1.00 chains to the point of beginning.