

GREENVILLE CO. S. C.

THE STATE OF SOUTH CAROLINA,
COUNTY OF GREENVILLE

FEB 24 2 23 PM 1949

OLLIE FARNSWORTH
R. M. C.

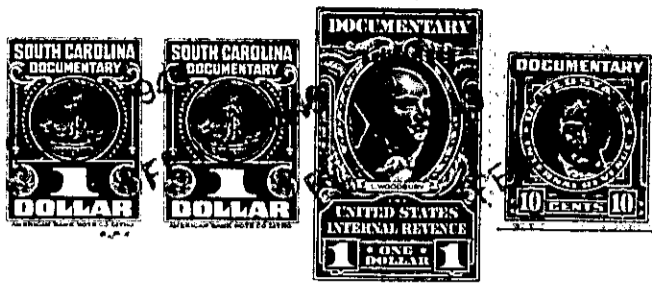

KNOW ALL MEN BY THESE PRESENTS, That We, Henry Hagood and Ida Hagood, of the County of Greenville, in the State aforesaid, in consideration of the sum of ... Seven Hundred (\$700.00) Dollars to us in hand paid at and before the sealing of these presents by Samuel L. Thompson (the receipt whereof is hereby acknowledged), have granted, bargained, sold and released, and by these presents do grant, bargain, sell and release unto the said Samuel L. Thompson, his heirs and assigns,

all that piece, parcel or lot of land in Greenville Township, Greenville County, State of South Carolina, near northern corporate limits of the City of

Greenville, on northwestern side of the old National Highway or Rutherford Road (old Camp Road), and being known and designated as Lot Number Two (No. 2) on a plat of the Walter F. Alewine property, made by H. S. Brockman, Sur., July 22, 1946 and recorded in Plat Book "B" at page 190 in R. M. C. office for Greenville County, and, according to said plat, having the following metes and bounds, to-wit:

BEGINNING at a point on the northwestern side of said Highway, which point is 60.9 feet southwest of Pine Street, same being the corner of Lot No. 3 on said plat, and running thence N. 22-15 W. 158.66 feet along the western line of said Lot No. 3 to point, joint rear corner of Lots Nos. 2, 3, 4 & 5; thence S. 71-24 W. 60 feet along the rear line of Lot No. 5 to point, joint rear corner of Lots Nos. 1, 2, 5 and 6; thence S. 22-15 E. 157.33 feet along the eastern line of Lot No. 1, to point on northwestern side of said Highway; thence N. 72-40 E. 60 feet along the northwestern side of said Highway to the point of beginning.

This is the same property conveyed to us by Walter F. Alewine by deed dated Oct. 10, 1946, recorded in Vol. 300 at page 320 in said R. M. C. office.

This property is conveyed subject to any and all easements and rights of way.

Grantee agrees to pay taxes for the year 1949.

175-9-91B

The above described land is

the same conveyed to me by
on the day of

19 . . . deed recorded in office Register of Mesne Conveyance for
County, in Book Page

TOGETHER with all and singular the Rights, Members, Hereditaments and Appurtenances to the said Premises belonging, or in anywise incident or appertaining.

TO HAVE AND TO HOLD all and singular the Premises before mentioned unto the said Samuel L. Thompson, his

Heirs and Assigns forever.