



DRAINAGE / UTILITY EASEMENT ABANDONMENT APPLICATION

Date: 2-4-13

Applicant: Thomas R. Strange, Sr.

Address: 400 Brushy Creek Road Taylors, SC 29687

Telephone: 864-388-4000

E-Mail: tstrange@strangebrs.com

Description of Easement: Storm drainage easement and utility easement

Tax Map Sheet Number: 0690020100200 and 0690020100300

Reason for Requesting the Abandonment: Allow an addition on the side of the house by relocating the easement.

I, Thomas R. Strange, Sr., understand that signatures are required from all owners of property(ies) where the easement exists and/or will be located. A survey showing the existing easement and proposed relocation is required. The Planning Commission will consider this request at 4:00 p.m. on February 27, 2013.

Applicant's Signature: Thomas R. Strange

Signature of Other Property Owners Affected: (attach list if necessary)  
\_\_\_\_\_  
\_\_\_\_\_

Fee Paid: 2-6-2013

Taken By: Shelby Hambrick

SOUTH CAROLINA DEPARTMENT OF  
PARKS, RECREATION, AND TOURISM

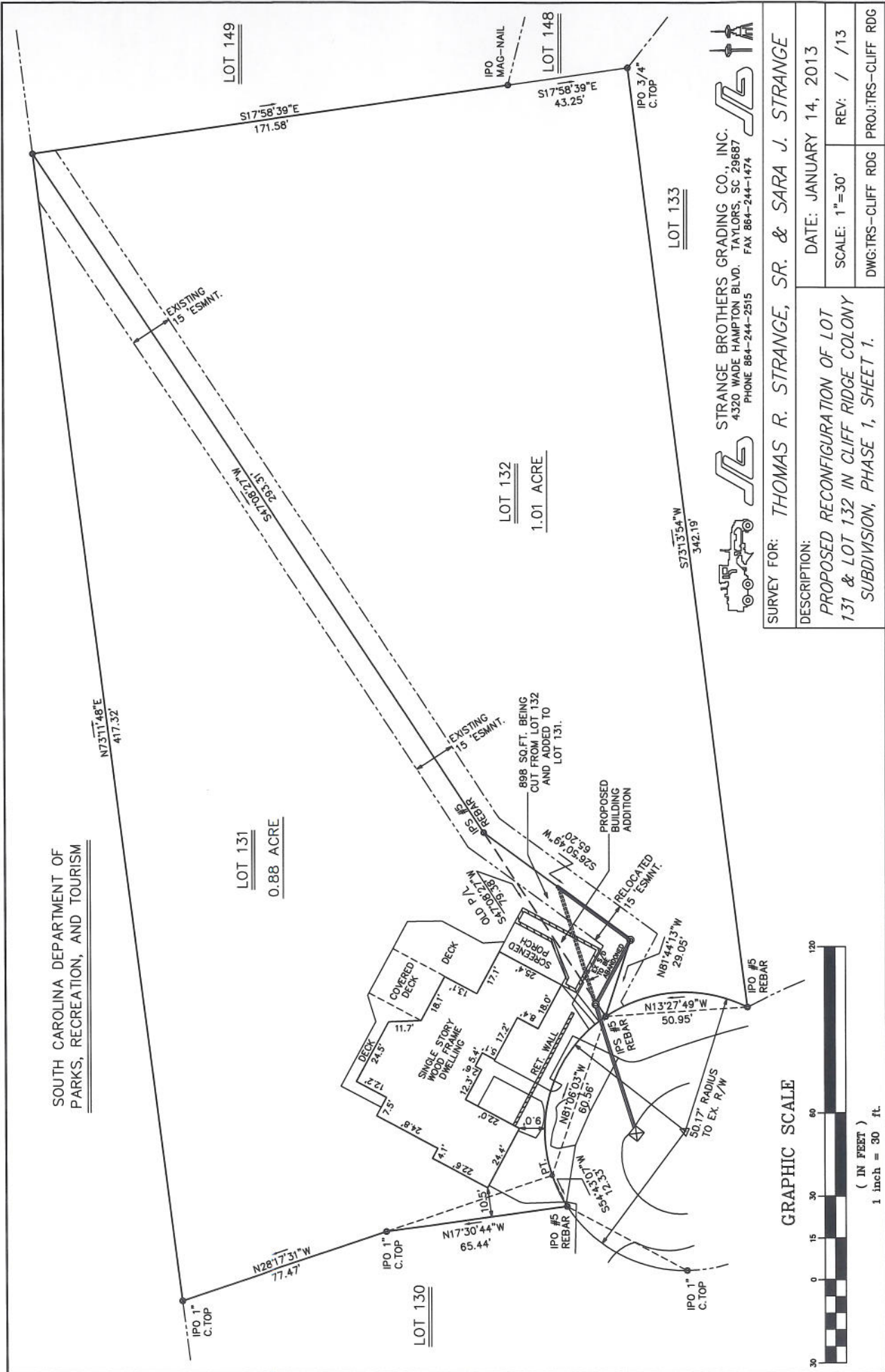

STRANGE BROTHERS GRADING CO., INC.  
4320 WADE HAMPTON BLVD. TAYLORS, SC 29687  
PHONE 864-244-2515 FAX 864-244-1474

SURVEY FOR: **THOMAS R. STRANGE, SR. & SARA J. STRANGE**

DESCRIPTION:  
**PROPOSED RECONFIGURATION OF LOT  
131 & LOT 132 IN CLIFF RIDGE COLONY  
SUBDIVISION, PHASE 1, SHEET 1.**

DATE: JANUARY 14, 2013	REV: / 13
SCALE: 1"=30'	DWG: TRS-CLIFF RDG
PROJ: TRS-CLIFF RDG	