

Location Map  
Not to Scale

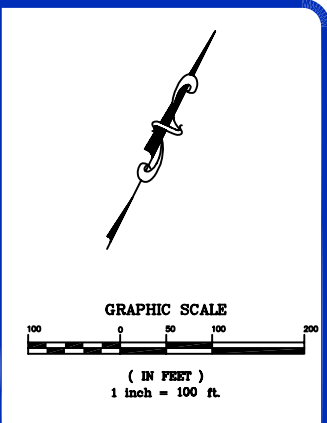

Kenneth L. Purtz

South Carolina Department  
of  
Parks Recreation and Tourism

Proposed 22' Wide Street  
Proposed 50' Right of Way

Joyce C. Douglas  
PIN/Tax Map # 0686030100300  
Land Use: 9170

Walking Trail with Gazebo

Lot #2  
2.98 Acres

Lot #8  
5.00 Acres

Lot #9  
3.42 Acres

Lot #10  
3.41 Acres

Lot #11  
2.90 Acres

Lot #1  
3.36 Acres

Lot #3  
2.05 Acres

Lot #12  
3.00 Acres

Lot #13  
4.00 Acres

Lot #4  
2.05 Acres

Lot #7  
3.65 Acres

Common Area

Lot #5  
2.05 Acres

Walter J. Vaughn

South Carolina Department  
of  
Parks Recreation and Tourism

Joyce C. Douglas  
PIN/Tax Map # 0686030100301  
Land Use: 9171

Lot #6  
2.05 Acres

Existing House  
Proposed 22' Wide Street  
Proposed 50' Right of Way

Thomas L. Fallaw

27'±

South Carolina Department  
of  
Parks Recreation and Tourism

# CONCEPTUAL GREY LOGS SUBDIVISION

GREENVILLE COUNTY, SOUTH CAROLINA

December 7, 2005

South Carolina Department  
of  
Parks Recreation and Tourism



ENGINEERING RESOURCES CORPORATION  
CHAPIN, SOUTH CAROLINA

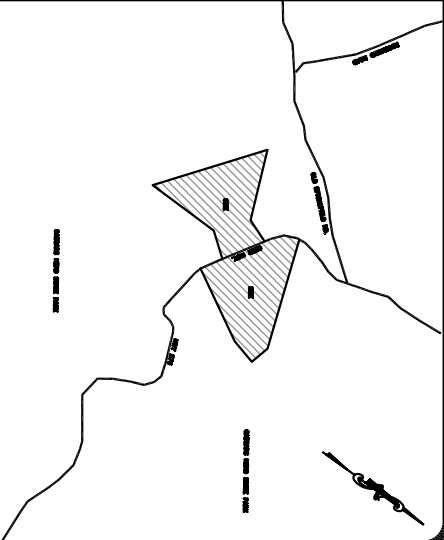
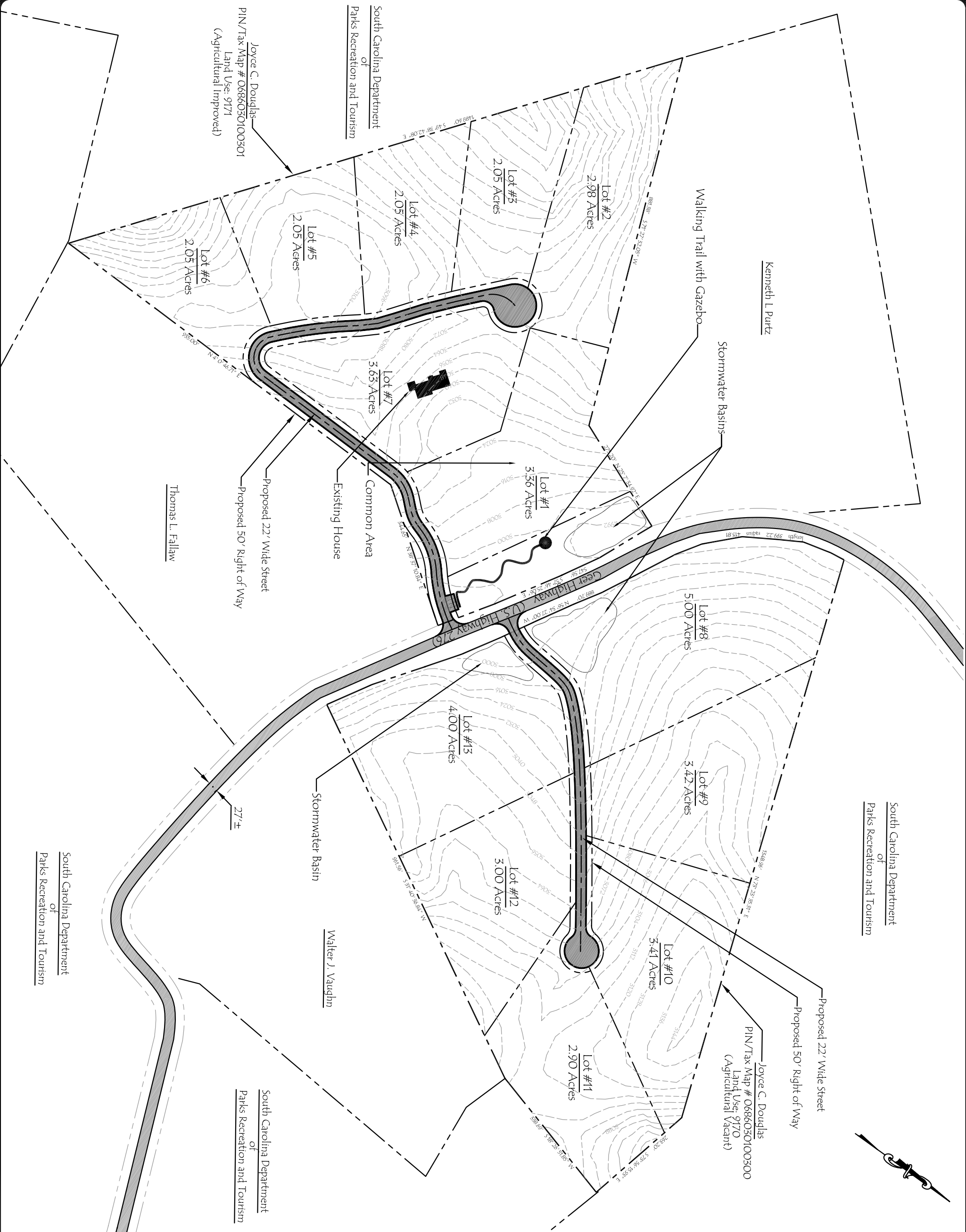

<p><b>PRELIMINARY</b> <b>GREYLOGS SUBDIVISION</b></p>	
<p><b>TIMOTHY D. FRY</b> OWNER</p>	<p><b>ENGINEER</b></p>
<p>NO. OF ACRES: <u>40.5</u></p>	<p>MILES OF NEW ROAD: <u>0.43</u></p>
<p>NO. OF LOTS: <u>13</u></p>	<p>DATE: <u>DECEMBER 12, 2005</u></p>
<p>1 inch = 100 ft</p>	