

Proposed Annexation

2807 White Horse Rd

District 25: Ennis Fant

Legend

- 2807 WHITE HORSE RD
- GGSC DISTRICT

Date: 2/4/2021
Author: M. Childress
Contact:
1600 W Washington St.
Greenville, SC 29601
864-232-6721

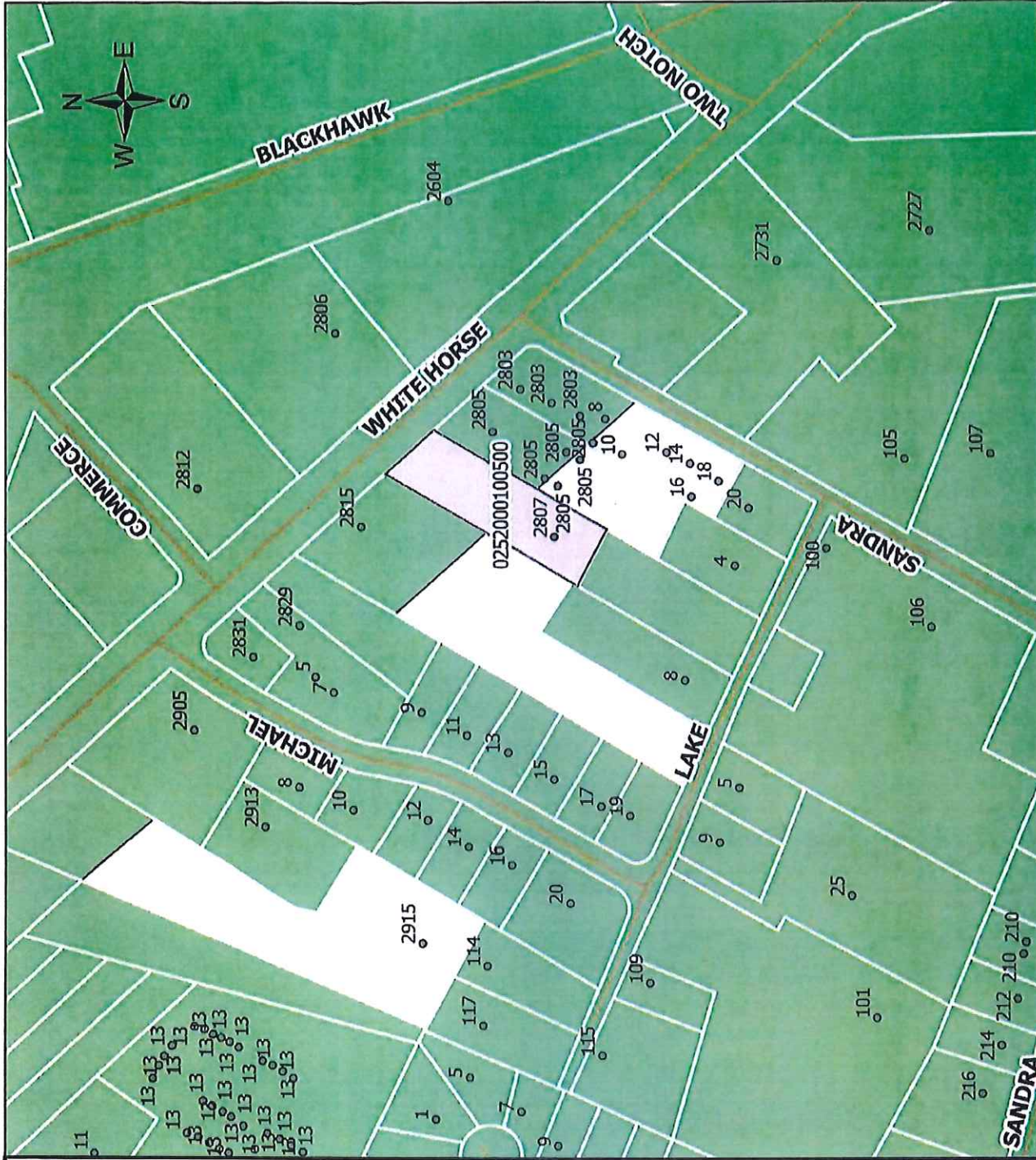

Proposed Annexation

1246 Altamont Rd.

District 20: Steve Shaw

Legend

- 1246 ALTAMONT RD
- GGSC DISTRICT

Date: 2/4/2021
Author: M. Childress
Contact:
1600 W Washington St.
Greenville, SC 29601
864-232-6721

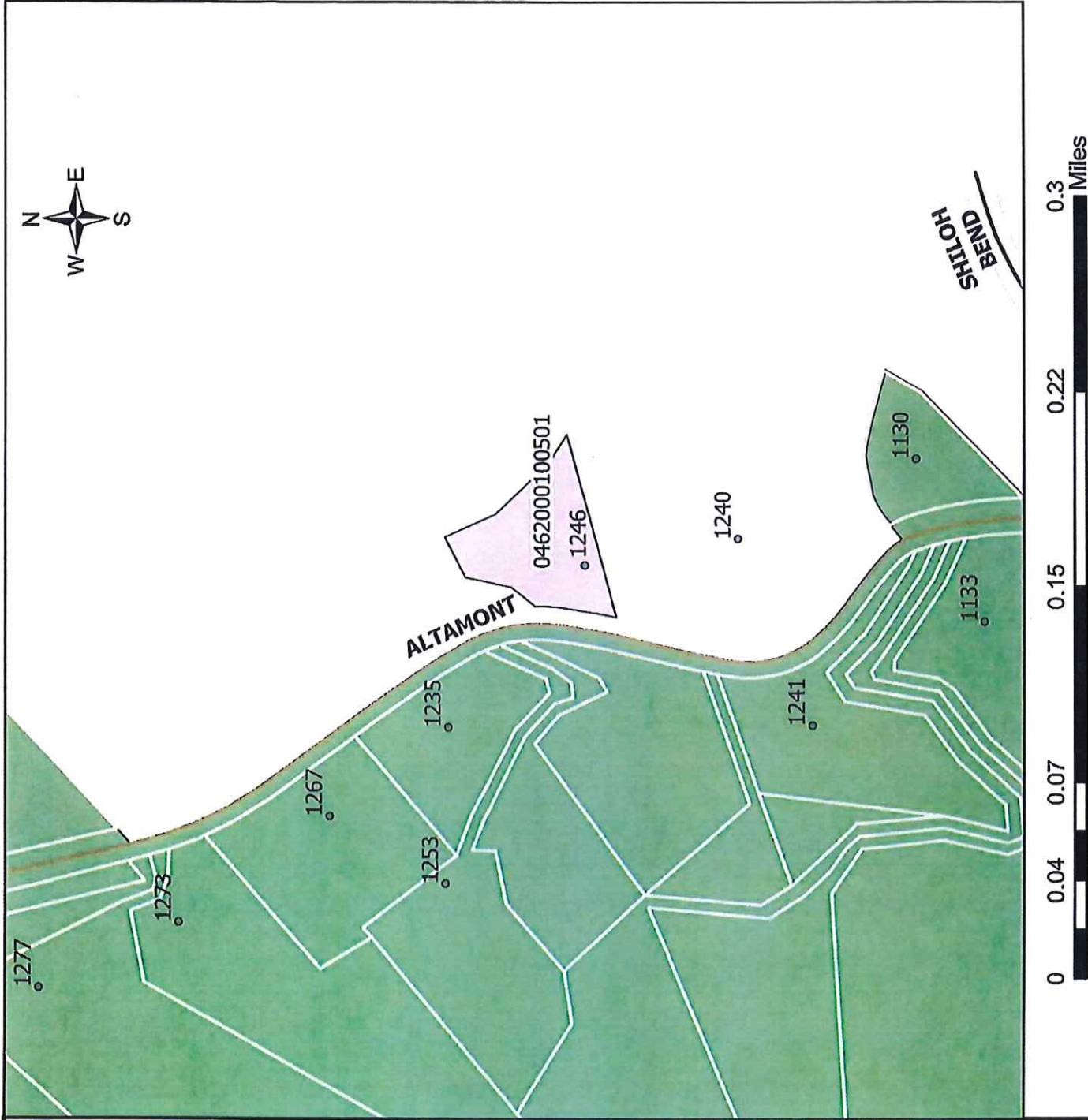

Proposed Annexation

21 Butler Springs Rd

District 22: STANTZOUVELEKAS

Legend

- 21 BUTLER SPRINGS RD
- GGSC DISTRICT

Date: 3/1/2021

Author: M. Childress

Contact:

1600 W Washington St.

Greenville, SC 29601

864-232-6721

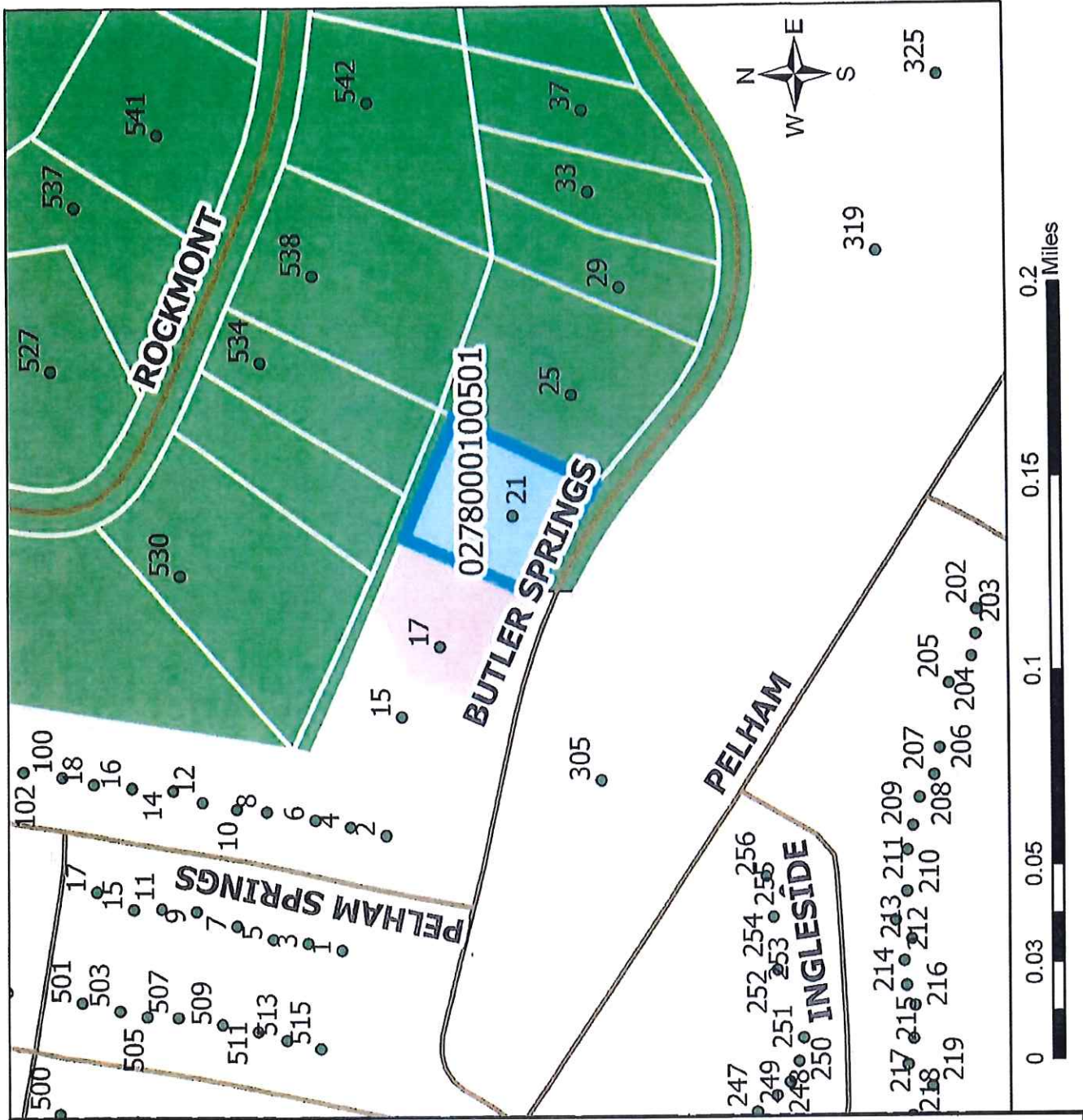

Proposed Annexation

48 Laurel Ridge

District 20: Steve Shaw

Legend

- 48 LAUREL RIDGE
- GGSC DISTRICT

Date: 2/17/2021
Author: M. Childress
Contact:
1600 W Washington St.
Greenville, SC 29601
864-232-6721

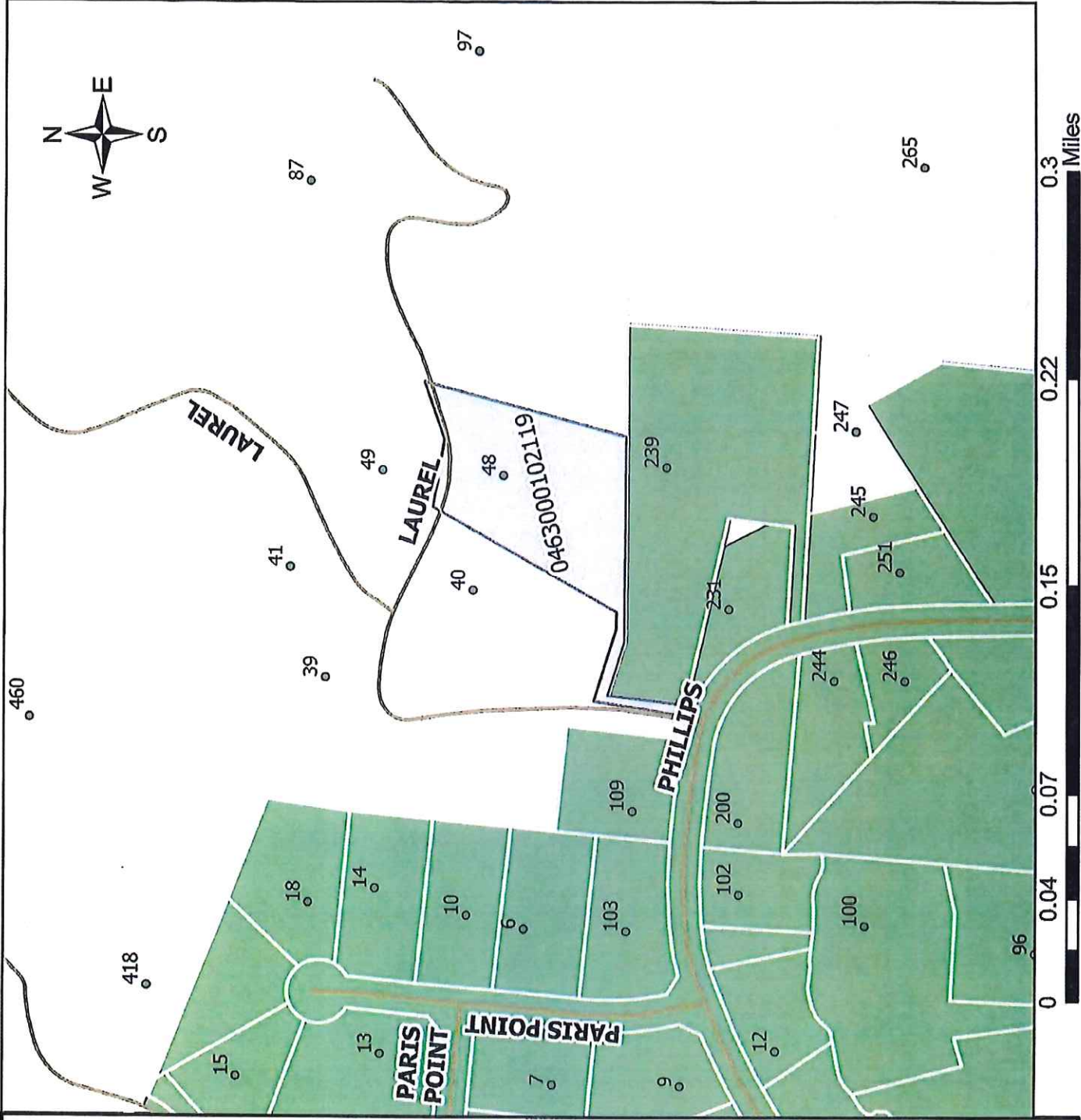

Proposed Annexation

4629 State Park Rd
Travelers Rest, SC 29690

District 20: STEVE SHAW

Legend

- GGSC DISTRICT
- Annexation Shapefiles
- 4629 STATE PARK RD

Date: 5/26/2021
Author: M. Childress
Contact:
1600 W Washington St.
Greenville, SC 29601
864-232-6721

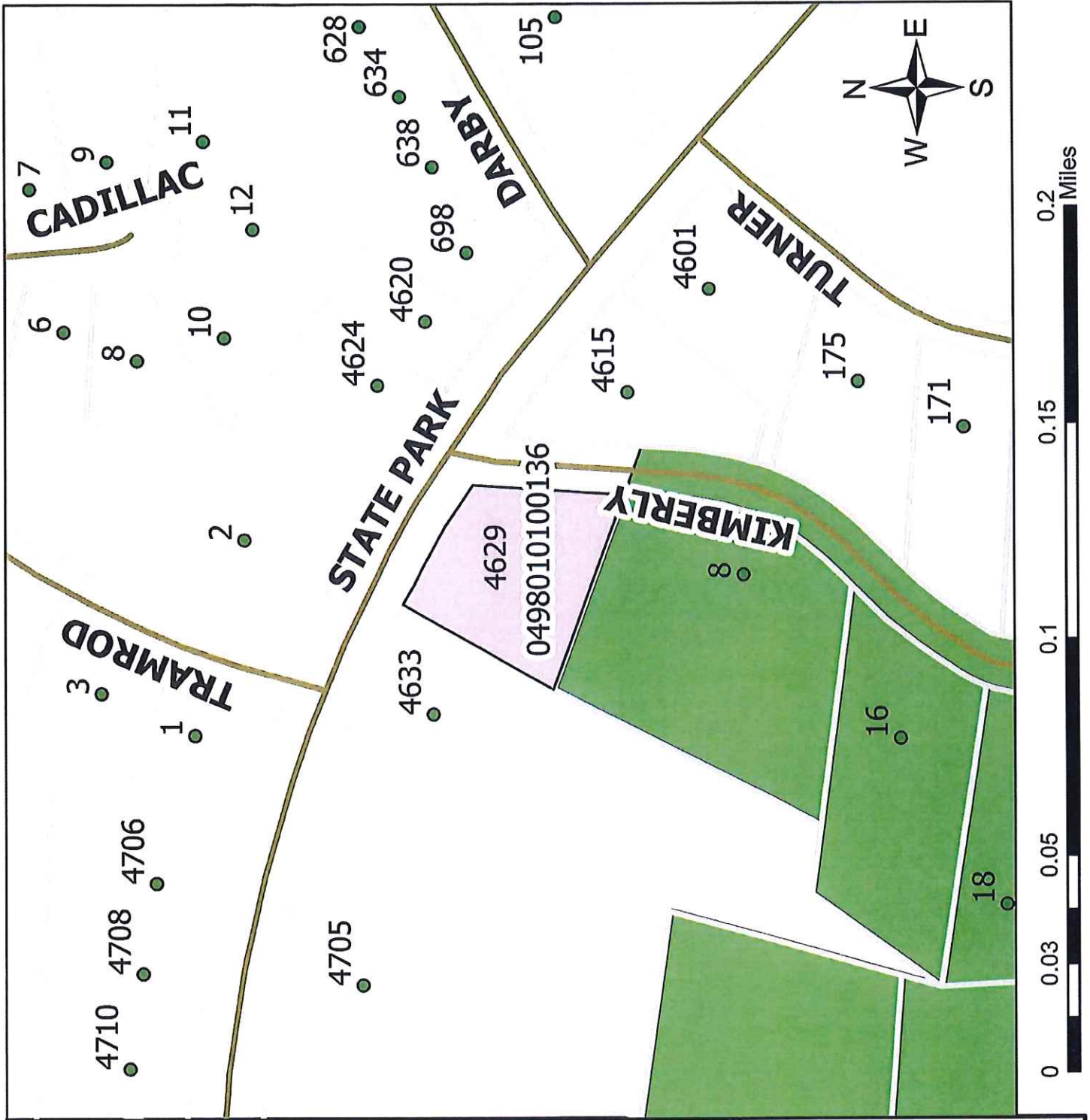

Proposed Annexation
 400 Scottswood Rd &
 4806 Old Spartanburg Rd
 District 22: STAN TZOUVELEKAS

- Legend**
- 400 SCOTTSWOOD RD
 - GGSC DISTRICT

Date: 4/6/2021
Author: M. Childress
Contact:
 1600 W Washington St.
 Greenville, SC 29601
 864-232-6721

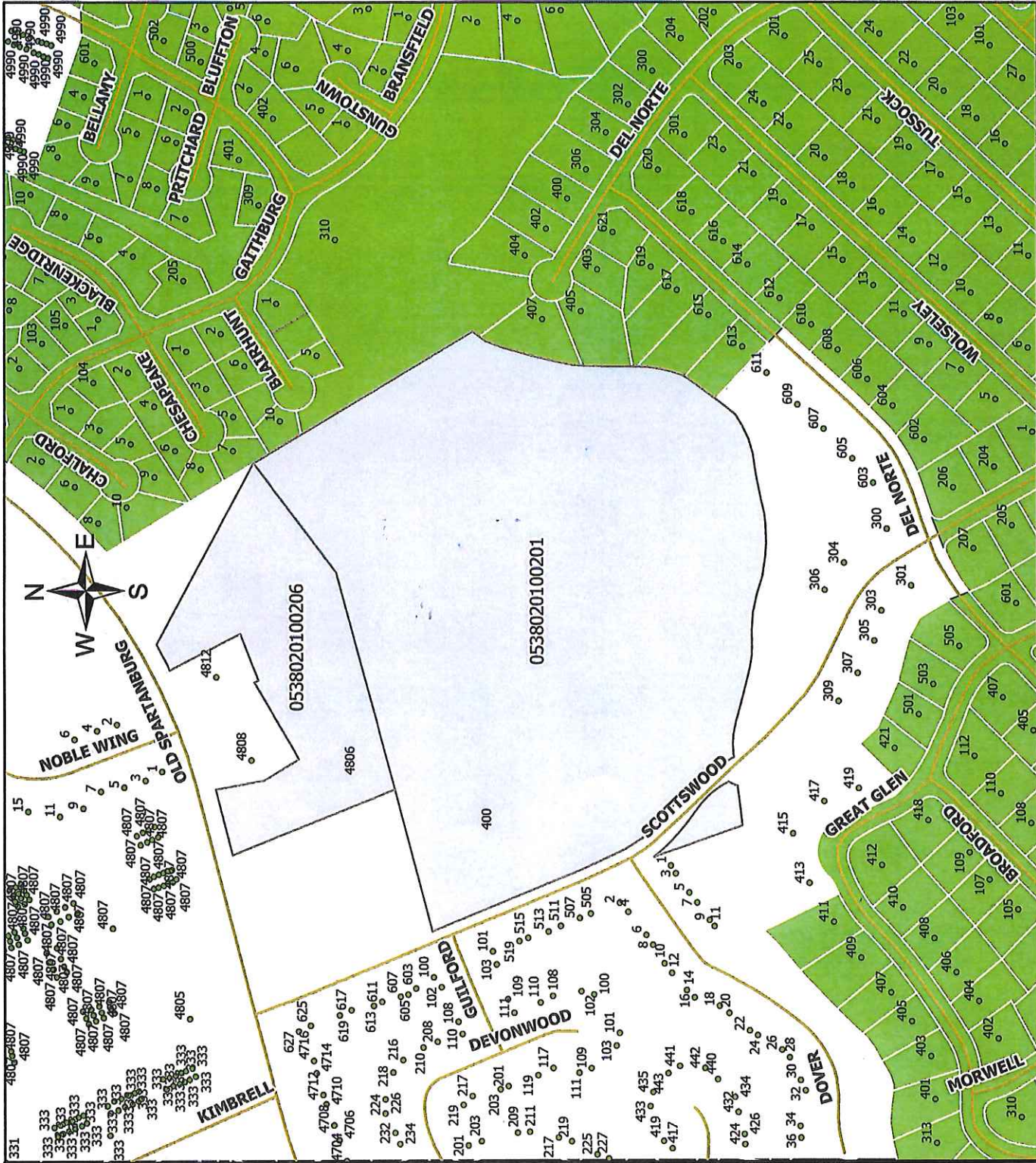

Proposed Annexation

591 S. Buckhorn Rd

District 20: STEVE SHAW

Legend

- 591 S BUCKHORN RD
- GGSC DISTRICT

Date: 4/14/2021

Author: M. Childress

Contact:

1600 W Washington St.
Greenville, SC 29601
864-232-6721

