

RELINQUISHMENT OF THE ENTIRE LENGTH OF DUKELAND COURT (K0379)

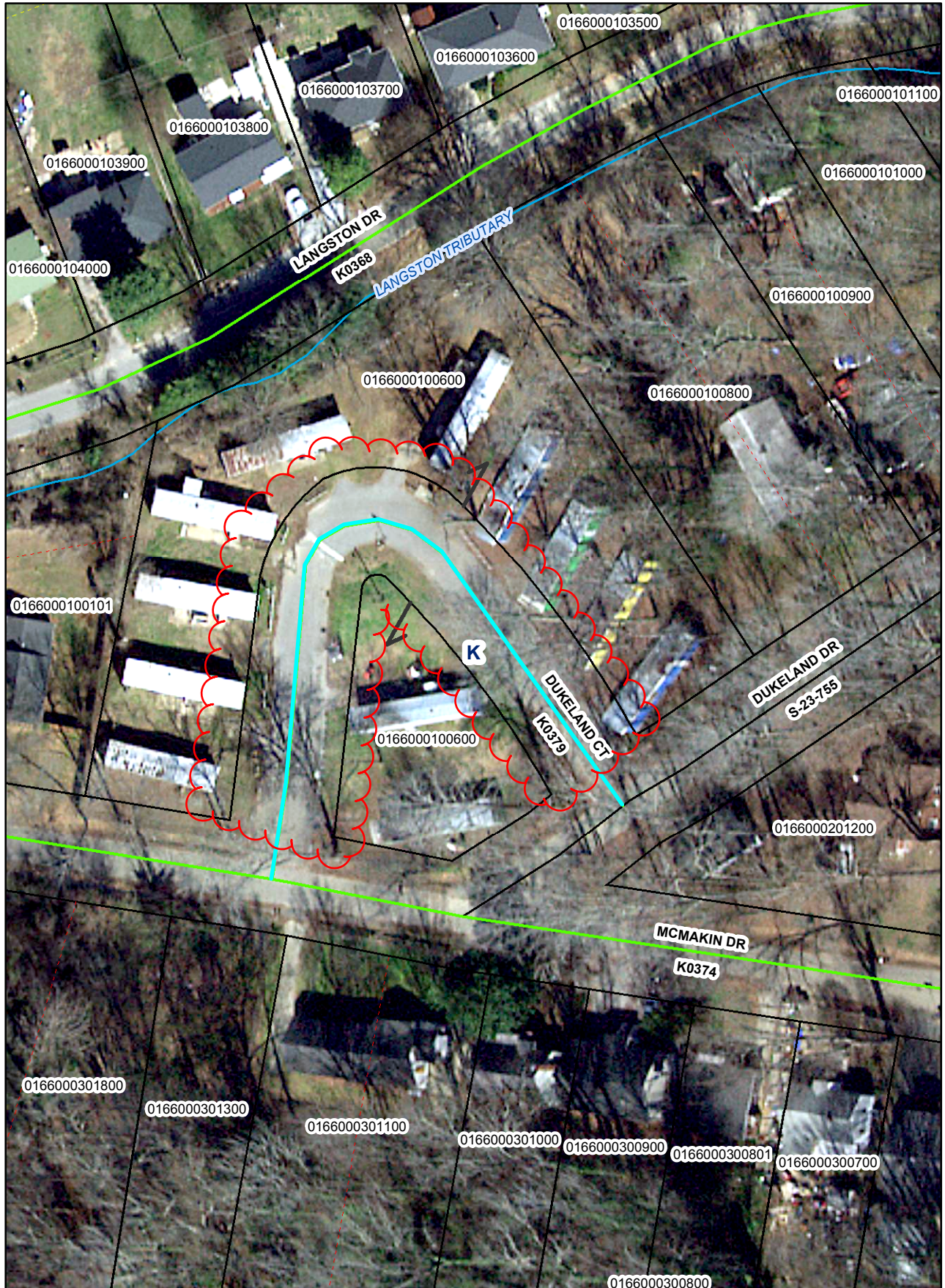

RELINQUISHMENT OF THE ENTIRE LENGTH OF DUKELAND COURT (K0379)

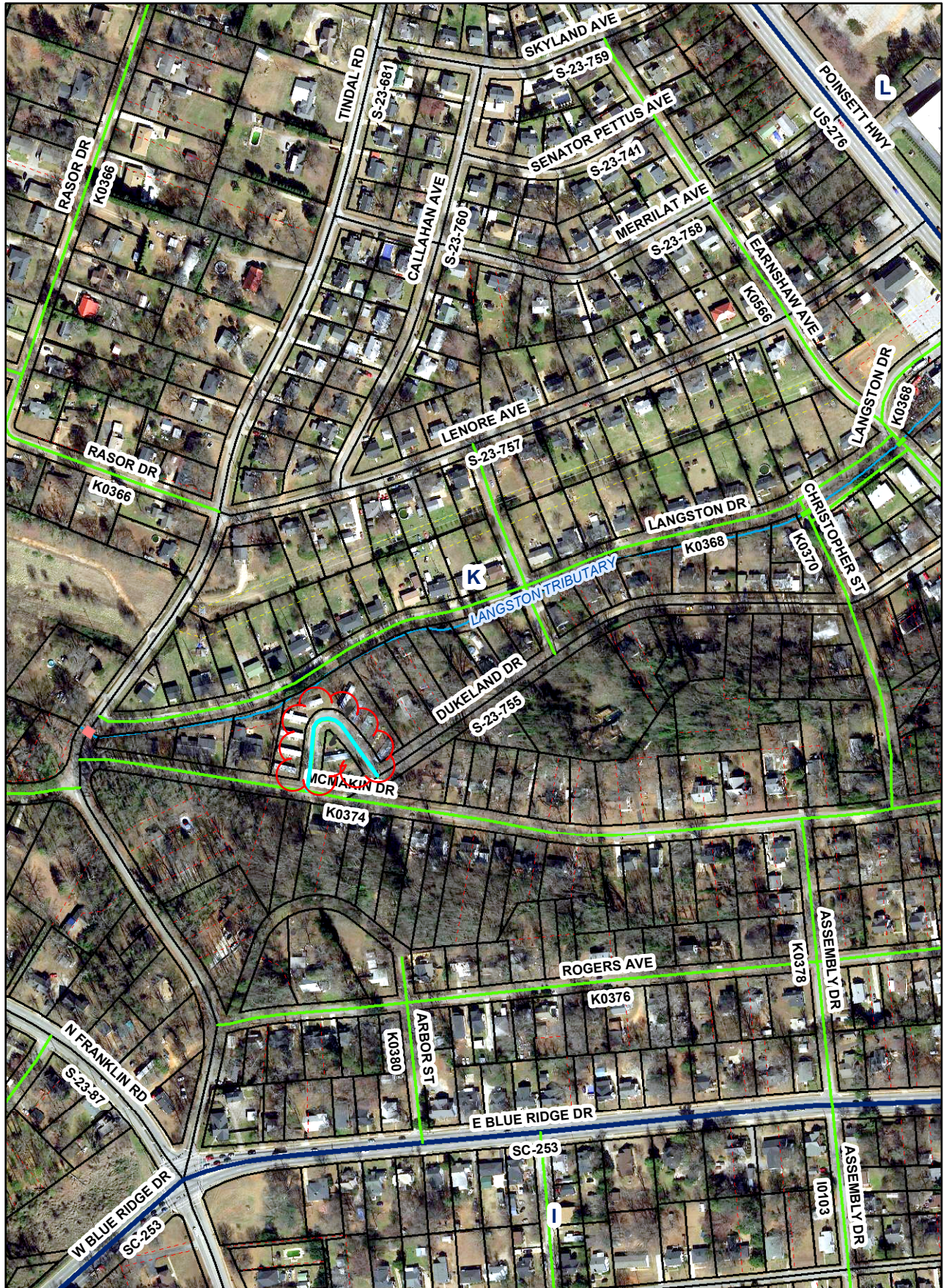



[Handwritten signature]

NOV 4 1987

- I HEREBY CERTIFY THE RATIO OF PRECISION OF THE FIELD SURVEY IS 1/3000. THE AREA WAS DETERMINED BY D.M.D. CALCULATION
- I HEREBY CERTIFY THAT THE PROPERTY LINES AND ANY IMPROVEMENTS ARE CORRECT AND NO VISIBLE ENCROACHMENTS EXIST UNLESS OTHERWISE SHOWN
- THIS PROPERTY IS SUBJECT TO ANY EASEMENTS OR RIGHTS OF WAYS OF RECORD OR NOT OF RECORD
- THIS PROPERTY IS ~~NOT~~ WITHIN A FLOOD HAZARD AREA

PART 156-1-5
PLAT 187
GREENVILLE COUNTY COURT HOUSE

SURVEY FOR
RAY C. CRISP
MARGARET B. CRISP
GREENVILLE CO. SOUTH CAROLINA

WEBB SURVEYING & MAPPING GROUP
P.O. BOX 4756 - 29608

SCALE 1" = 40 FT.
DATE 11-09-1987
5 500

14-6-95
NOV 4 1987
20952

HUD MAP 450089 00 20

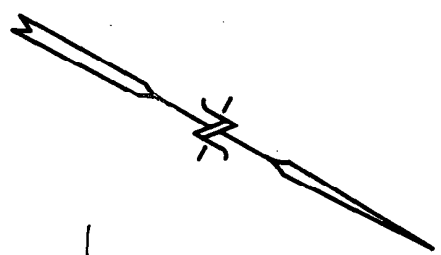

FILED
GREENVILLE CO., S.C.
NOV 4 2 47 PM '87
DORRIS S. TANKERLEY
R.M.C.

