

# SMYTHE ST & FROST ST ALLEY (I0550A) RELINQUISHMENT OF RIGHT-OF-WAY

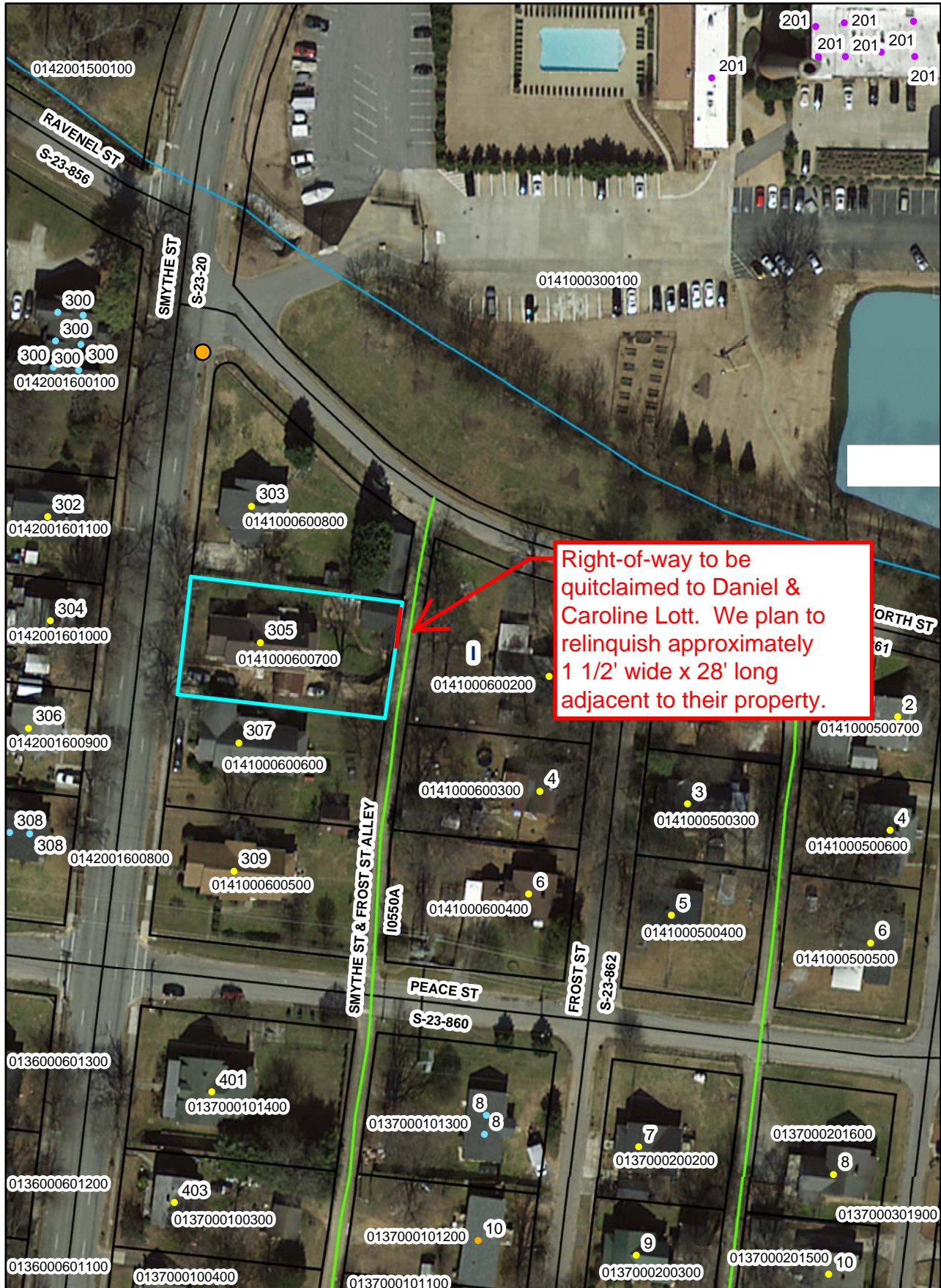

# SMYTHE ST & FROST ST ALLEY (I0550A) RELINQUISHMENT OF RIGHT-OF-WAY

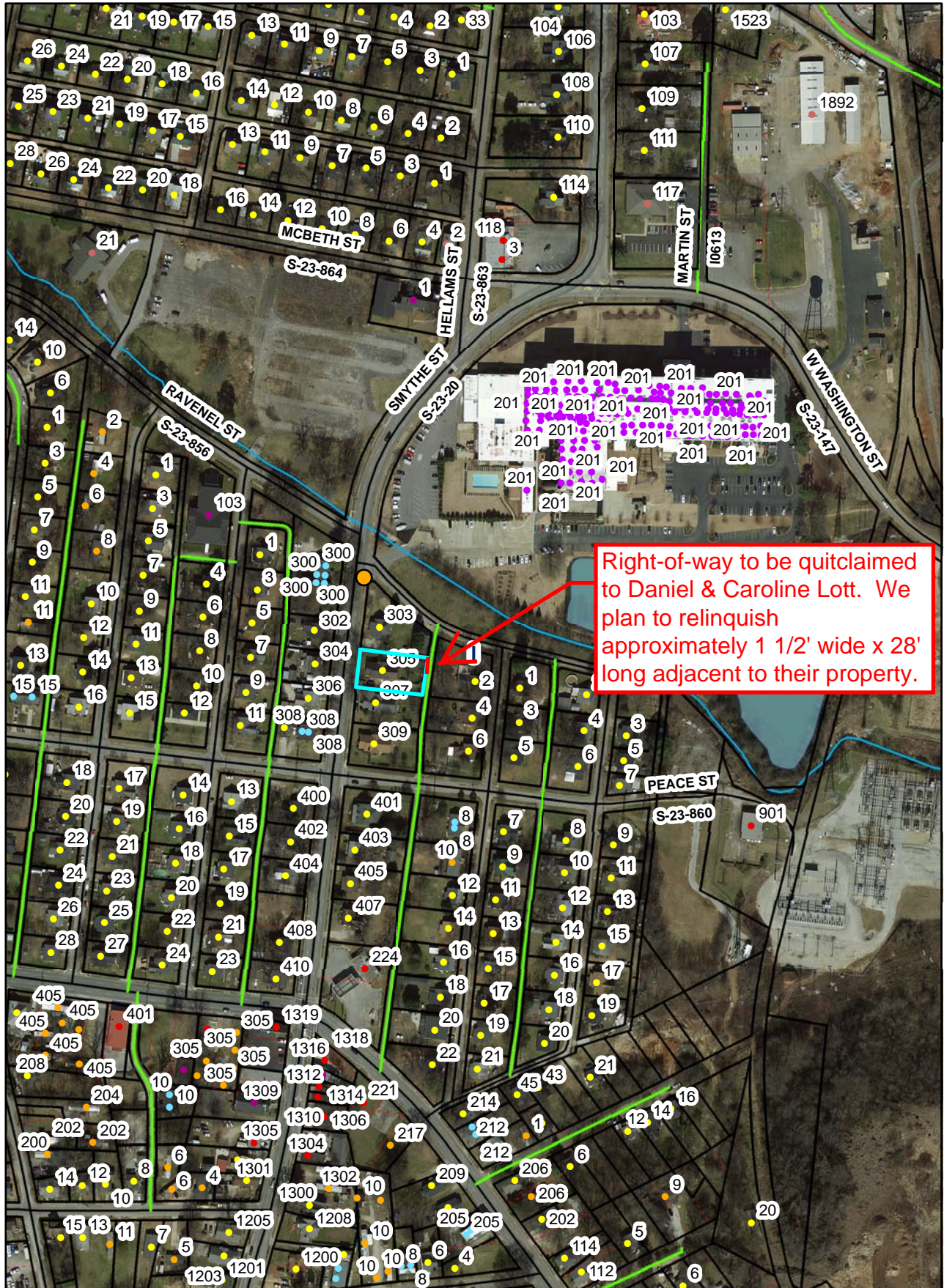

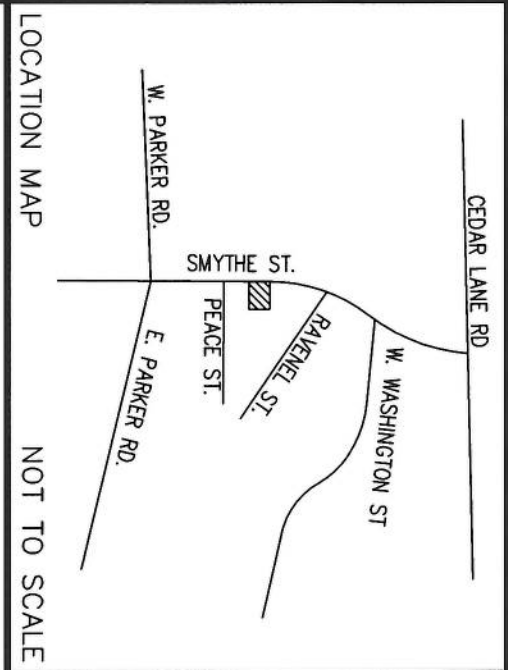

- LEGEND**
- IPO IRON PIN OLD-O
  - IPS IRON PIN SET-O
  - N&C NAIL & CAP
  - OT OPEN TOP
  - RB REBAR

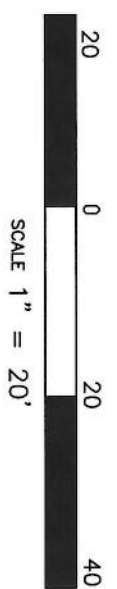

REF. TAX MAP 0141000600700  
 DEED: 2328, PG. 2340  
 PLAT 1-X, PG. 199

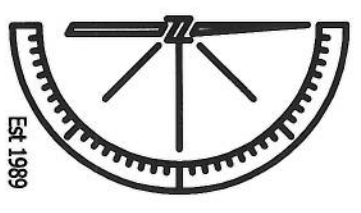

**CHAPMAN**  
 SURVEYING PARTNERS, LLC  
 P.O. Box 104 Taylors S.C. 29687  
 (864) 322-7610 fax: (864) 322-5259

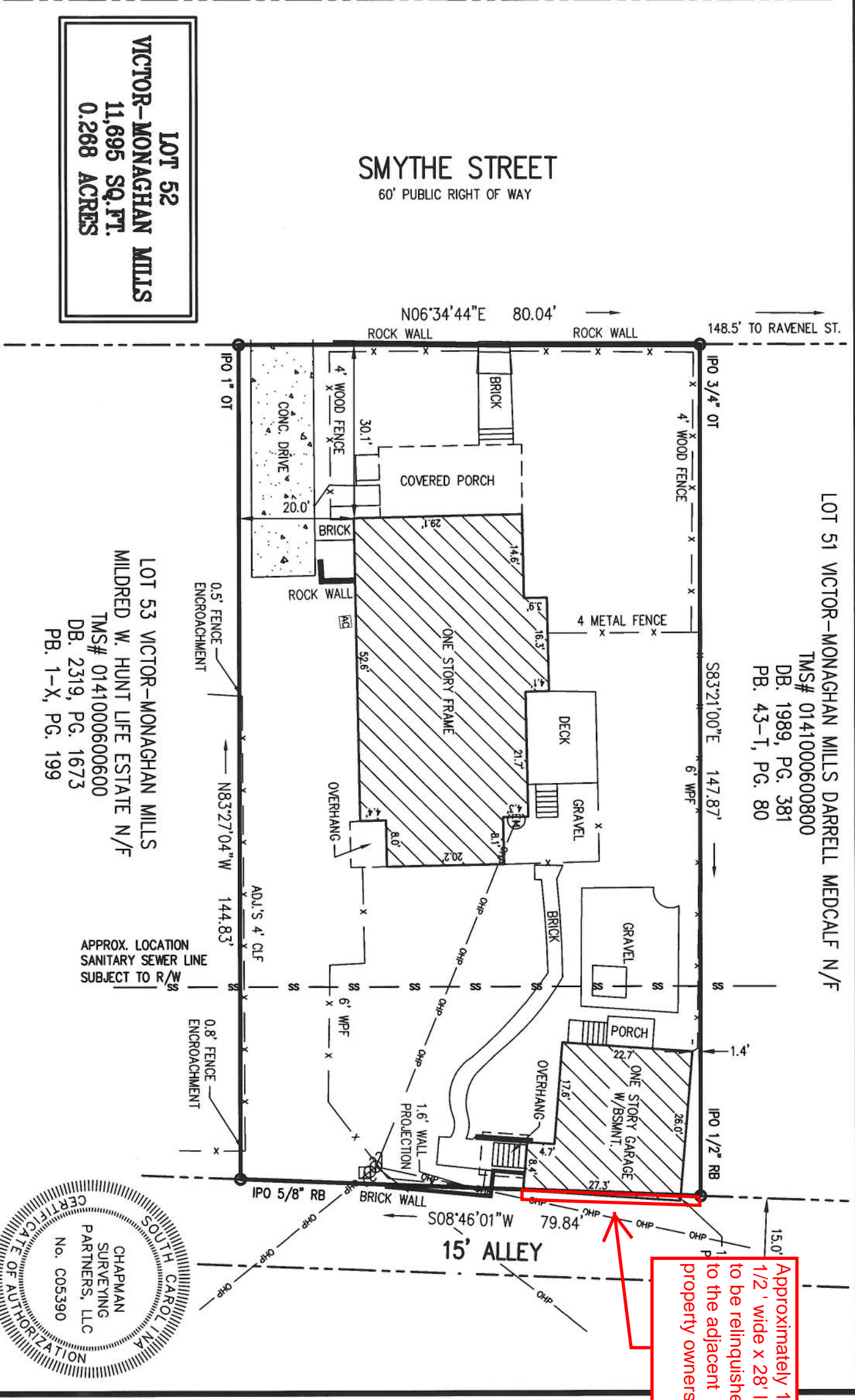

**LOT 52**  
**VICTOR-MONAGHAN MILLS**  
 11,695 SQ.FT.  
 0.268 ACRES

**LOT 51 VICTOR-MONAGHAN MILLS DARRELL MEDCALF N/F**  
 TMS# 0141000600800  
 DB. 1989, PG. 381  
 PB. 43-T, PG. 80

**LOT 53 VICTOR-MONAGHAN MILLS**  
 MILDRED W. HUNT LIFE ESTATE N/F  
 TMS# 0141000600600  
 DB. 2319, PG. 1673  
 PB. 1-X, PG. 199

**DANIEL J. LOTT AND CAROLINE G. LOTT**

305 SMYTHE STREET  
 GREENVILLE COUNTY, STATE OF SOUTH CAROLINA

**SURVEY FOR**

**JUNE 29, 2016**

NOTE:  
 THIS IS A RESURVEY OF AN EXISTING LOT AND IS  
 THEREFORE EXEMPT FROM THE REVIEW PROCESS.

DRAWN BY TBO  
 FIELD CREW TH/JA

I HEREBY STATE THAT TO THE BEST OF MY PROFESSIONAL KNOWLEDGE, INFORMATION, AND BELIEF, THE SURVEY SHOWN HEREIN WAS MADE IN ACCORDANCE WITH THE REQUIREMENTS OF THE STANDARDS OF PRACTICE MANUAL FOR SURVEYING IN SOUTH CAROLINA, AND MEETS OR EXCEEDS THE REQUIREMENTS FOR A CLASS "A" SURVEY AS SPECIFIED THEREIN; ALSO THERE ARE NO KNOWN VISIBLE ENCROACHMENTS OR PROJECTIONS AFFECTING THE PROPERTY OTHER THAN THOSE SHOWN.

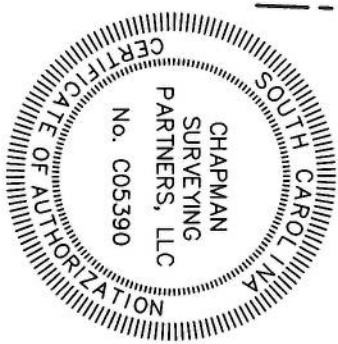

Approximately 1 1/2' wide x 28' long to be relinquished to the adjacent property owners.

MACK L. CHAPMAN JR. PLS 10034

JOB NO. S160479