

Greenville County, SC

Property A



**Disclaimer:** This map is not a LAND SURVEY and is for reference purposes only. Data contained in this map are prepared for the inventory of Real Property found within this jurisdiction, and are compiled from recorded deeds, plats, and other public records. Users of this map are hereby notified aforementioned public primary information sources should be consulted for verification of the information contained in this map. Greenville County assumes no legal responsibility for the information contained in this map.

**Map Scale**  
 1 inch = 1164 feet



Greenville County, SC

Property B

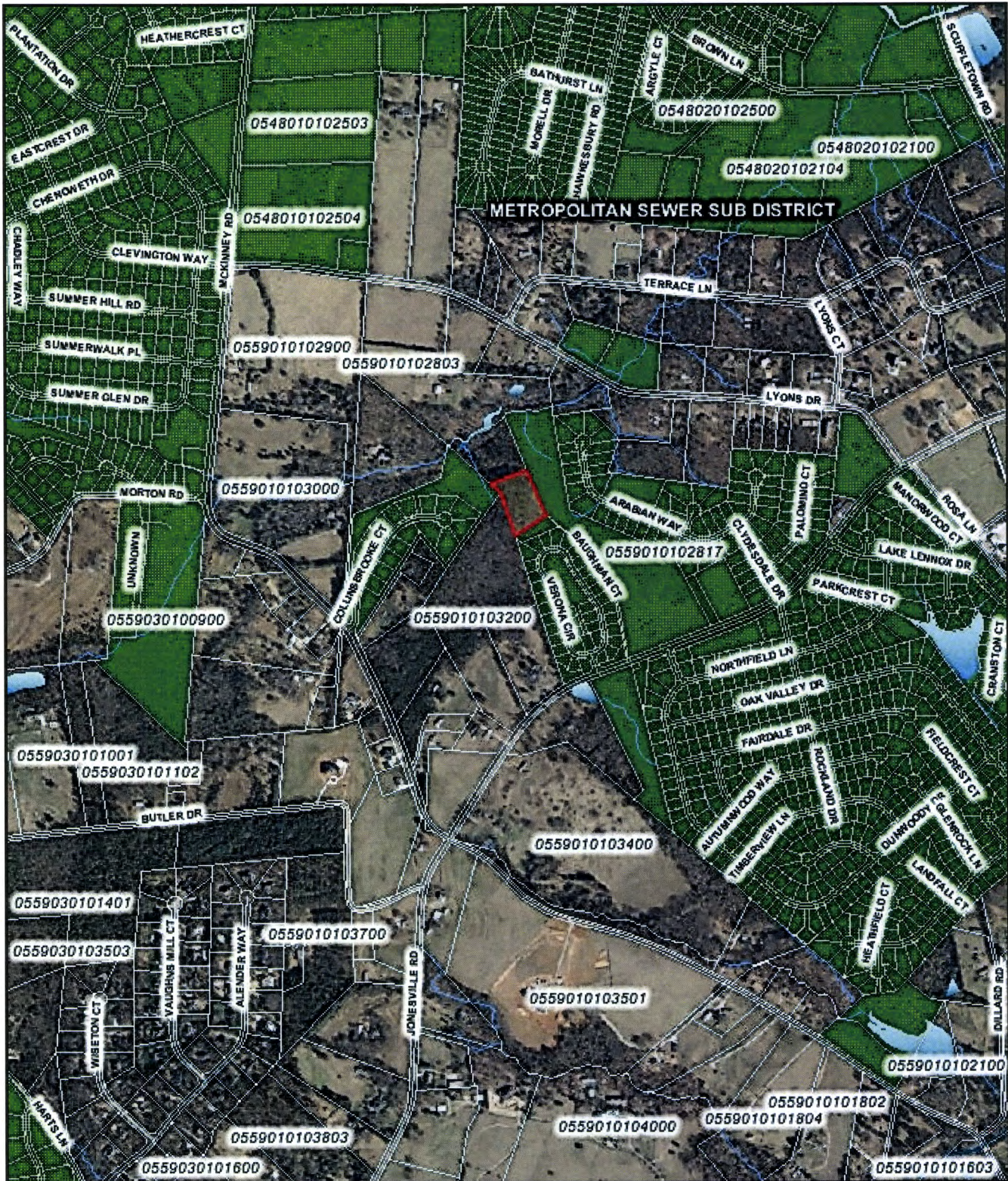

**Disclaimer:** This map is not a LAND SURVEY and is for reference purposes only. Data contained in this map are prepared for the inventory of Real Property found within this jurisdiction, and are compiled from recorded deeds, plats, and other public records. Users of this map are hereby notified aforementioned public primary information sources should be consulted for verification of the information contained in this map. Greenville County assumes no legal responsibility for the information contained in this map.

Map Scale  
1 inch = 983 feet



Greenville County, SC

Property C



**Disclaimer:** This map is not a LAND SURVEY and is for reference purposes only. Data contained in this map are prepared for the inventory of Real Property found within this jurisdiction, and are compiled from recorded deeds, plats, and other public records. Users of this map are hereby notified aforementioned public primary information sources should be consulted for verification of the information contained in this map. Greenville County assumes no legal responsibility for the information contained in this map.

**Map Scale**  
**1 inch = 983 feet**



Greenville County, SC

Property D (1 of 3)



**Disclaimer:** This map is **not** a LAND SURVEY and is for reference purposes only. Data contained in this map are prepared for the inventory of Real Property found within this jurisdiction, and are compiled from recorded deeds, plats, and other public records. Users of this map are hereby notified aforementioned public primary information sources should be consulted for verification of the information contained in this map. Greenville County assumes no legal responsibility for the information contained in this map.

**Map Scale**  
**1 inch = 983 feet**



Greenville County, SC

Property D (2 of 3)



**Disclaimer:** This map is not a LAND SURVEY and is for reference purposes only. Data contained in this map are prepared for the inventory of Real Property found within this jurisdiction, and are compiled from recorded deeds, plats, and other public records. Users of this map are hereby notified aforementioned public primary information sources should be consulted for verification of the information contained in this map. Greenville County assumes no legal responsibility for the information contained in this map.

**Map Scale**  
**1 inch = 983 feet**



Greenville County, SC

Property D (3 of 3)



**Disclaimer:** This map is not a LAND SURVEY and is for reference purposes only. Data contained in this map are prepared for the inventory of Real Property found within this jurisdiction, and are compiled from recorded deeds, plats, and other public records. Users of this map are hereby notified aforementioned public primary information sources should be consulted for verification of the information contained in this map. Greenville County assumes no legal responsibility for the information contained in this map.

**Map Scale**  
1 inch = 983 feet





MCKINNEY RD

TERRACE LN

LYONS DR

LYONS CT

COLLINSBROOKE CT

1.23  
acs.

ARABIAN WAY

JOCKEY CT

PALOMINO CT

13 acs.

BAUGHMAN CT

CLYDESDALE DR

5 acs.

VERONA CIR

NORTHFIELD LN

4.86 acs

OAK VALLEY DR

ROCKLAND DR

.9

1.68 acs

DUNWOODY DR

FAIRDALE DR

Total  
27.42 acs.

AUTUMNWOOD WAY

TIMBERVIEW LN

BUTLER DR

ALENDER WAY

JONESVILLE RD

Dunwoody Oaks PS