



Department of Public Works

Paula G. Gucker
Assistant County Administrator for Public Works
pgucker@greenvillecounty.org
(864) 467-7007
www.greenvillecounty.org

MEMORANDUM

DATE: October 7, 2014

TO: Committee on Public Works and Infrastructure

VIA: Paula Gucker, Assistant County Administrator for Community Planning, Development & Public Works

FROM: Heshia Gamble, P.E., PTOE, County Engineer

SUBJECT: Relinquishment of approximately 465' of Old Watson Mountain Road Spur (R0076)

This Division received a request from the property owner referenced as TMS# 0663010101601 to relinquish maintenance of Old Watson Mountain Road Spur to him for use as his private driveway. Mr. Morgan is the only property owner adjacent to the road. His property also fronts Old Watson Mountain Road (R0075) and Beaver Dam Road (S-23-177). The County accepted Old Watson Mountain Road Spur into our road inventory by prescription during the mass acceptance on 12/07/1982 at a length of 465'.

Staff is requesting Council's approval to relinquish maintenance of Old Watson Mountain Road Spur, transfer the ownership of the right of way to the adjoining property owner and a motion to proceed with a public hearing.

RELINQUISHMENT APPLICATION FOR
GREENVILLE COUNTY

APPLICANT

NAME OF ADJOINING
PROPERTY OWNER:

Bary Morgan

ADDRESS:

95 Old Watson Mt. Road Tranche Rest

PHONE NO:

864-360-6924 836-7812

APPLICANT'S SIGNATURE:

Bary Morgan

SURPLUS RIGHT OF WAY TO BE ACQUIRED

ROAD NAME (if applicable):

Old Watson Mountain Rd Spur

TAX MAP #:

0663010101601

DEED BOOK/PAGE:

1301/55

PLAT BOOK/PAGE:

N/A

BRIEFLY DESCRIBE PORTION OF RIGHT OF WAY TO BE ACQUIRED IN RELATION TO YOUR
ADJOINING PROPERTY:

It is my private drive way.

MR. Morgan is the only property owner adjacent
~~to~~ to Old Watson Mountain Road. He would like
The County to relinquish maintenance so he can
maintain as his private driveway.

DATE:

09/19/2014

FEE PAID:

\$85.00 cash

RECEIVED BY:

Leslie B. Smith

SIGNS GIVEN:

09/19/2014

COUNCIL DISTRICT: 17
FIRE DISTRICT: Glassy mt.
SEWER & WATER DISTRICT: septic tank, well water
TELEPHONE SERVICE: A.T. & T.
ELECTRIC SERVICE: Duke Energy

THERE MUST BE 100% PARTICIPATION OF ALL ADJOINING PROPERTY OWNERS AND ALL PROPERTY OWNERS MUST SIGN THE APPLICATION.

NAME: N/A Mr. Morgan owns all property
ADDRESS: adjacent to road.

TAX MAP NO.: _____

PHONE NO.: _____

SIGNATURE: _____

NAME: _____

ADDRESS: _____

TAX MAP NO.: _____

PHONE NO.: _____

SIGNATURE: _____

NAME: _____

ADDRESS: _____

TAX MAP NO.: _____

PHONE NO.: _____

SIGNATURE: _____

NAME: _____

ADDRESS: _____

TAX MAP NO.: _____

PHONE NO.: _____

SIGNATURE: _____

NAME: _____

ADDRESS: _____

TAX MAP NO.: _____

PHONE NO.: _____

SIGNATURE: _____

RELINQUISHMENT OF OLD WATSON MOUNTAIN ROAD SPUR (R0076)

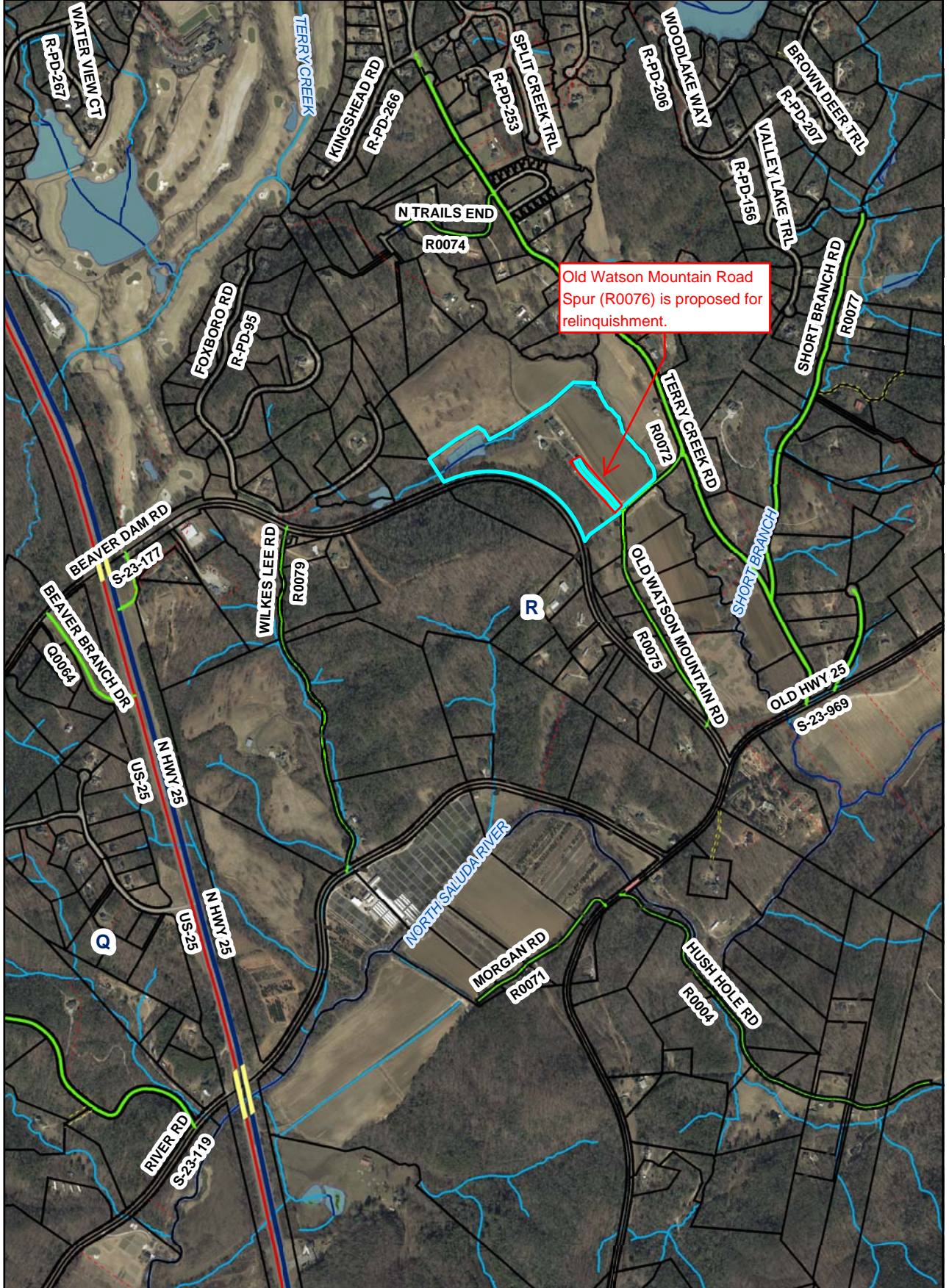

RELINQUISHMENT OF OLD WATSON MOUNTAIN ROAD SPUR (R0076)

